

35 ACRE MOKENA DEVELOPMENT PARCEL

W 187th Street
Mokena IL 60448

For more information contact:

Mark Goodwin
1-815-741-2226
mgoodwin@bigfarms.com

Goodwin & Associates Real Estate, LLC
is an AGENT of the SELLERS.



GOODWIN

County:	Will
Township:	Frankfort
Gross Land Area:	35 Acres.
Property Type:	Vacant Farm Land with Development potential
Possible Uses:	Agricultural Production/Future Development
Total Investment:	\$2,625,000
Unit Price:	\$75,000.00 per acre
Productivity Index (PI):	119.3
Buildings:	There are no buildings on this parcel
Utilities:	Natural Gas, Electric, Water and Sewer are available



This relatively flat 35 acre parcel in the Village of Mokena has a soil PI of 119.3, is currently used for farming. There is approximately 8.6 acres of non useable land on this parcel due to a creek, high line towers and pipeline. The parcel has excellent exposure to the public from I-80. The Mokena Comprehensive plan is calling for offices. This is also an ideal site for townhomes, apartments or duplexes if the Village of Mokena will allow this type of development. Additional 25 acres available to the east. (different ownership)

LISTING DETAILS

GENERAL INFORMATION

Listing Name: 35 Acre Mokena Development Parcel
Tax ID Number/APN: 19-09-05-200-005-0000
Possible Uses: This would also be an ideal site for townhomes, apartments or duplexes. The village of Mokena would also like to see this area developed into office-business uses. These uses will all need Village of Mokena approval.
Zoning: Currently zoned Agriculture

AREA & LOCATION

School District: Mokena School District 159 for elementary
Lincolnway Community High School District 210
Location Description: The parcel has excellent exposure to the public from I-80. The I-80, Rt 45 interchange is less than 1 mile to the east. Rt 45 goes north and south for access to restaurants, shopping and great communities like Orland Park, Mokena and Frankfort.
Site Description: This site is relatively flat, with a creek running through. Additional 25 acres to the east is available.
Side of Street: This 35 acre parcel is located on the south side of I-80 just west of LaGrange road, along the west side of 104th Ave.
Highway Access: The I-80 - LaGrange road interchange is less than 1 miles to the east.
Road Type: The road is asphalt blacktop.
Property Visibility: The property has high visibility along I-80 which has just under 60,000 cars passing daily. West 187th street on the south of the parcel has 8600 cars daily.
Largest Nearby Street: LaGrange road (Rt. 45) is the closest major road.
Transportation: There are several train stations located through out the area. 187th Street in Orland Park, and on Front Street in Mokena just east of Wolf road. I-80 east takes you to I-57 which provides access to Midway airport, which is 37 miles.

LAND RELATED

Lot Frontage (Feet): This parcel has 1647 feet of frontage along I-80 and 187th Street as well as 834 feet along 104th ave.
Tillable Acres: This parcel has approximately 26 acres of tillable land.
Lot Depth: The parcel is 1647 feet deep east to west and 834 feet from north to south.
Buildings: There are no buildings on this parcel.
Flood Plain or Wetlands: There is a small section of wetland along the creek. More detail can be found in the brochure gallery.
Topography: This 35 acre parcel is relatively flat. Greater detail can be seen on the topography, contours and hillshade maps in the brochure.
Available Utilities: All utilities are available

FINANCIALS

Finance Data Year: 2020
Real Estate Taxes: The 2020 taxes were paid in 2021 in the amount of \$803.70 or \$22.96 per acre.
Investment Amount: Sellers are asking \$75,000 per acre for a total investment of \$2,625,000.

LOCATION

Address: W. 187th Street
Mokena, IL 60448
County: Will

ROADWAYS MAP 35 ACRE MOKENA DEVELOPMENT PARCEL, WILL COUNTY

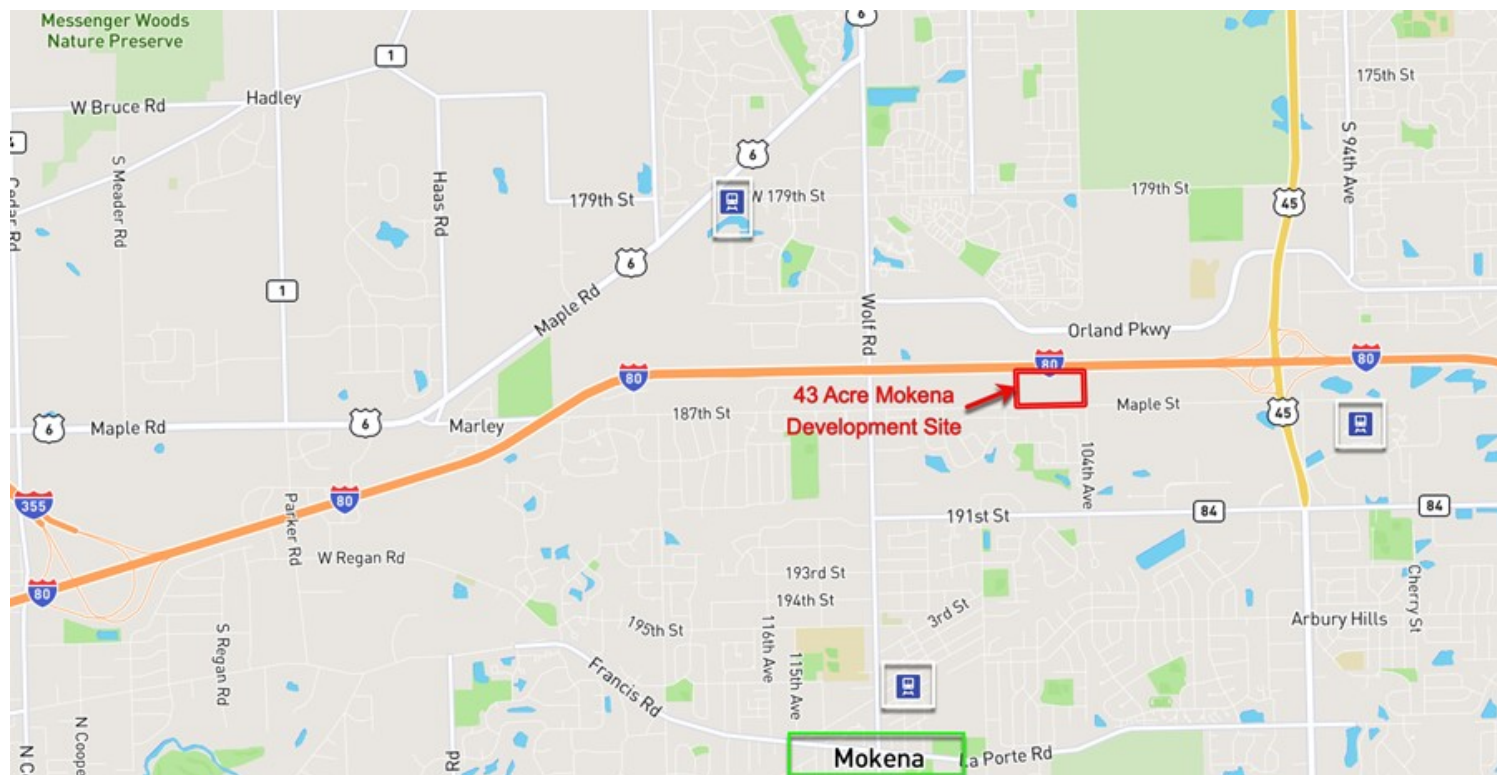

AREA MAP 35 ACRE MOKENA DEVELOPMENT PARCEL, WILL COUNTY



AERIAL MAP 35 ACRE MOKENA DEVELOPMENT PARCEL



FSA MAP 35 ACRE MOKENA DEVELOPMENT PARCEL, WILL COUNTY

Aerial Map



SOIL MAP 35 ACRE MOKENA DEVELOPMENT PARCEL, WILL COUNTY

Soils Map

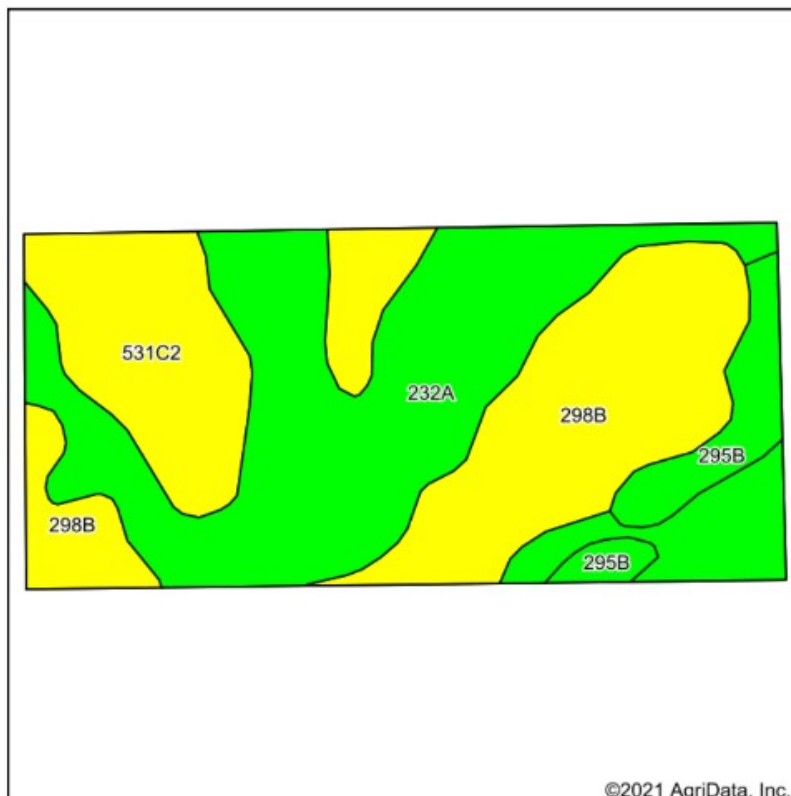

©2021 AgriData, Inc.

Soils data provided by USDA and NRCS.

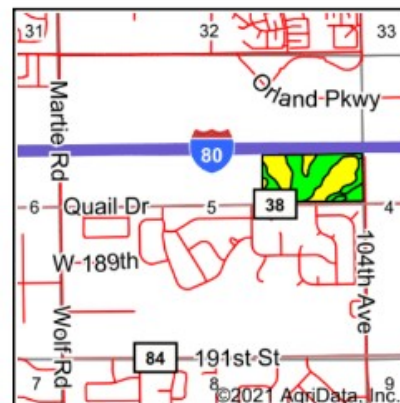

State: **Illinois**
County: **Will**
Location: **5-35N-12E**
Township: **Frankfort**
Acres: **33.9**
Date: **11/15/2021**

www.bigfarms.com

Maps Provided By
surety
CUSTOMIZED ONLINE MAPPING
© AgriData, Inc. 2021 www.AgriDataInc.com



Area Symbol: IL197, Soil Area Version: 16

Code	Soil Description	Acres	Percent of field	Il. State Productivity Index Legend	Corn Bu/A	Soybeans Bu/A	Crop productivity index for optimum management
232A	Ashkum silty clay loam, 0 to 2 percent slopes	15.52	45.8%		170	56	127
**298B	Beecher silt loam, 2 to 4 percent slopes	9.54	28.1%		**150	**50	**113
**531C2	Markham silt loam, 4 to 6 percent slopes, eroded	6.54	19.3%		**147	**48	**108
**295B	Mokena silt loam, 2 to 4 percent slopes	2.30	6.8%		**170	**53	**125
Weighted Average					159.9	52.6	119.3

Table: Optimum Crop Productivity Ratings for Illinois Soil by K.R. Olson and J.M. Lang, Office of Research, ACES, University of Illinois at Champaign-Urbana. Version: 1/2/2012 Amended Table S2 B811

Crop yields and productivity indices for optimum management (B811) are maintained at the following NRES web site: <http://soilproductivity.nres.illinois.edu/>

** Indexes adjusted for slope and erosion according to Bulletin 811 Table S3

Soils data provided by USDA and NRCS. Soils data provided by University of Illinois at Champaign-Urbana.

WATER PLAN 35 ACRE MOKENA DEVELOPMENT PARCEL, WILL COUNTY

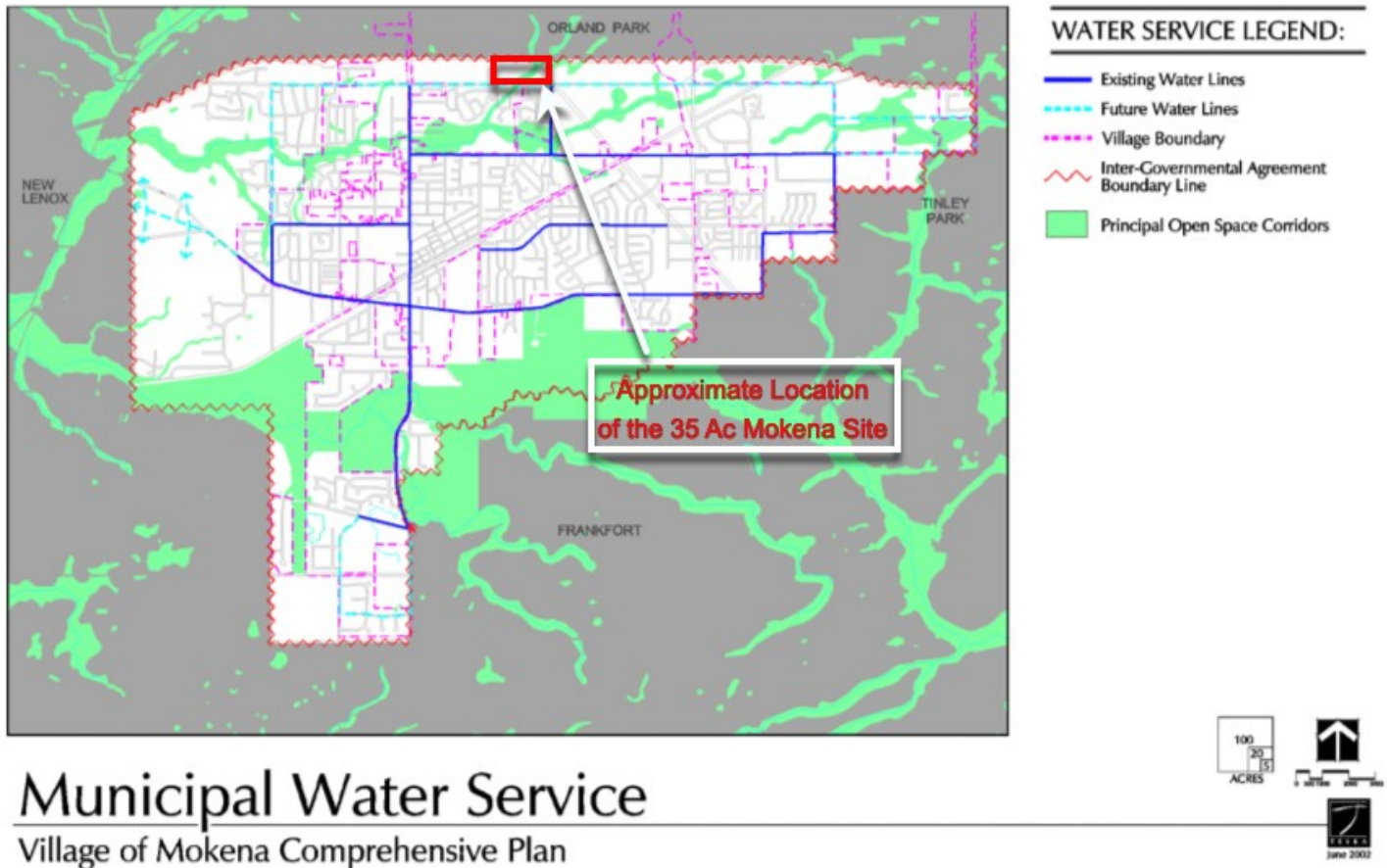

COMPREHENSIVE PLAN 35 ACRE MOKENA DEVELOPMENT PARCEL, WILL COUNTY

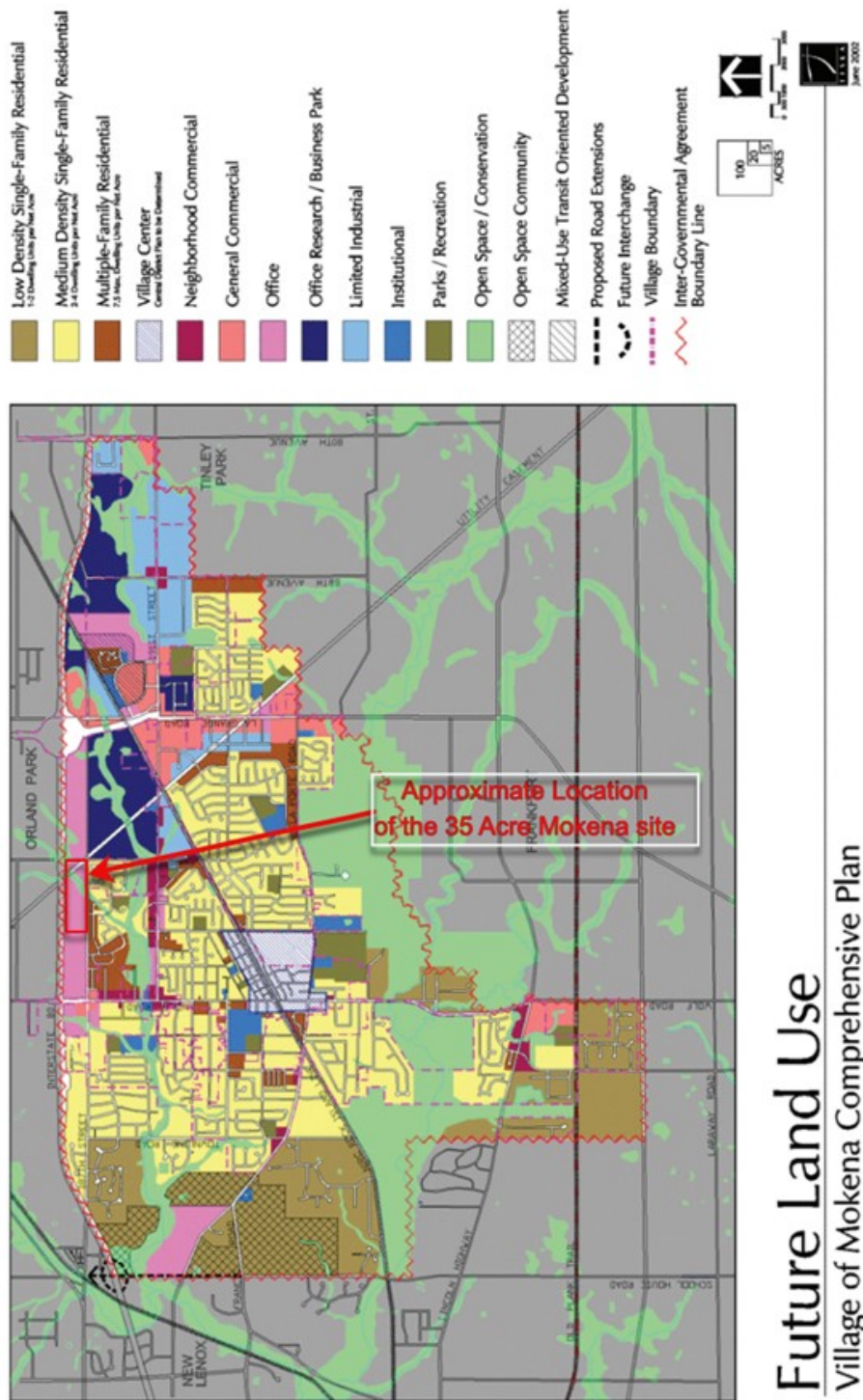

WETLANDS MAP 35 ACRE MOKENA DEVELOPMENT PARCEL, WILL COUNTY

Wetlands Map



State: Illinois
Location: 5-35N-12E
County: Will
Township: Frankfort
Date: 11/15/2021



Maps Provided By:
surety
CUSTOMIZED ONLINE MAPPING
© AgriData, Inc. 2021 www.AgriDataInc.com



0ft 492ft 983ft

Classification Code	Type	Acres
R4SBC	Riverine	0.70
Total Acres		0.70

Data Source: National Wetlands Inventory website. U.S. DoI, Fish and Wildlife Service, Washington, D.C. <http://www.fws.gov/wetlands/>

TOPOGRAPHY MAP 35 ACRE MOKENA DEVELOPMENT PARCEL, WILL COUNTY

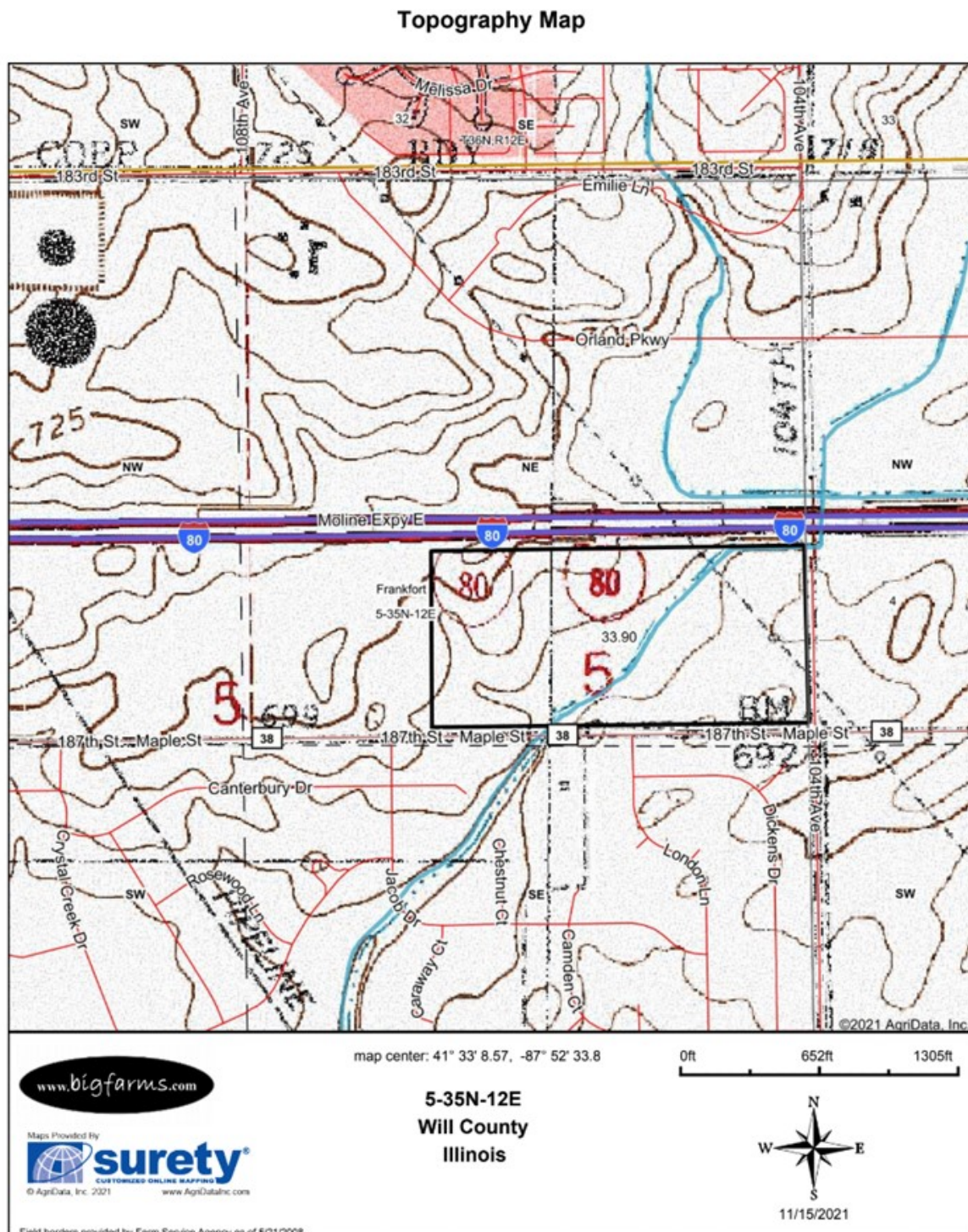

HILLSHADE MAP 35 ACRE MOKENA DEVELOPMENT PARCEL, WILL COUNTY

Topography Hillshade

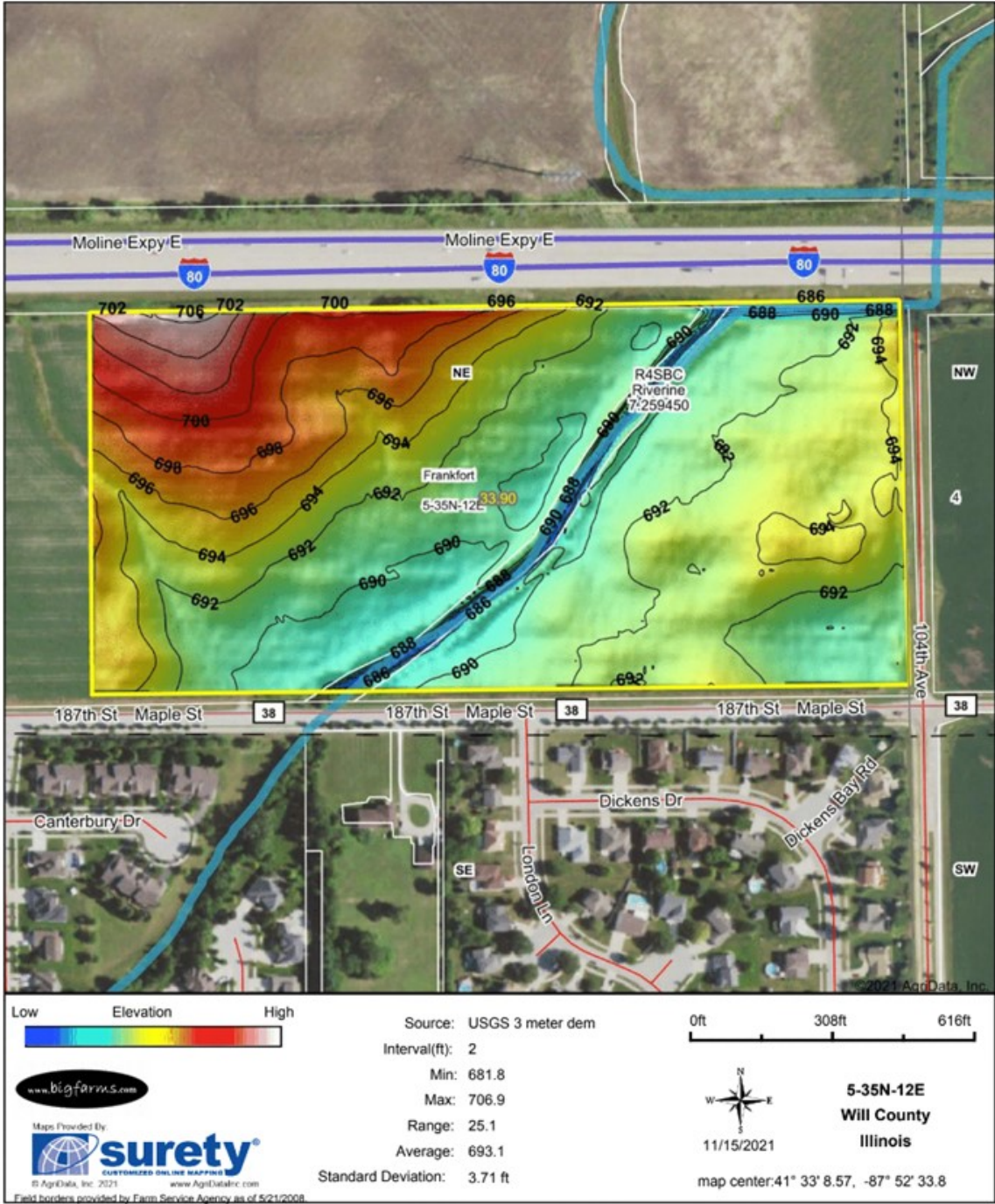

CONTOURS MAP 35 ACRE MOKENA DEVELOPMENT PARCEL, WILL COUNTY

Topography Contours



MARK GOODWIN PROFESSIONAL BIOGRAPHY

Goodwin & Associates Real Estate, LLC is an experienced Illinois land brokerage firm located in Shorewood, Illinois. We specialize in vacant land sales including farmland and commercial/residential development land. Managing Illinois Land Broker and owner, Mark Goodwin, has extensive background in both agriculture and Real Estate, which provides him the knowledge to effectively negotiate and close transactions.

Since 1996, Mark Goodwin has successfully provided brokerage services to landowners throughout the Midwest earning him the title of Accredited Land Consultant, (ALC) designated by the Realtors Land Institute. Throughout his life experiences Mark has acquired a unique background of understanding both the agricultural side of land sales as well as the development side and has made numerous valuable contacts with land owners, brokers and developers. Mark was awarded Illinois Land Broker of the Year in 2011 by the Illinois RLI Chapter.

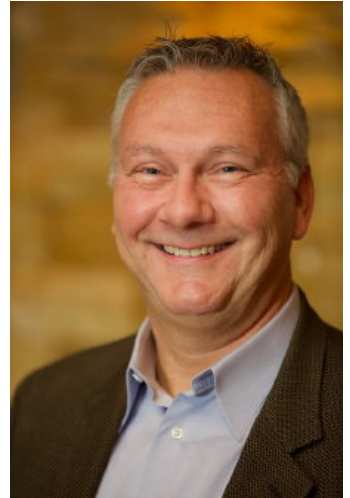

AGENCY DISCLOSURE

Goodwin & Associates Real Estate, LLC has previously entered into an agreement with a client to provide certain real estate Illinois brokerage services through a Broker Associate who acts as that client's designated agent. As a result, **Broker Associate will not be acting as your agent but as agent of the seller.**

DISCLAIMER

These materials were prepared by Goodwin & Associates Real Estate, LLC, and contain selected information pertaining to the Property, and do not purport to be all-inclusive or to contain all of the information which prospective investors or users may desire. Additional information and an opportunity to inspect the Property will be made available upon request. Neither the Owner nor Goodwin & Associates Real Estate, LLC, nor any of their respective directors, officers, employees, shareholders or affiliates have made any representation or warranty, express or implied, as to the accuracy or completeness of this Presentation of any of its contents, and no legal commitment or obligation shall arise by reason of the Presentation or its contents. While we obtained the information above from sources we believe to be reliable, we have not verified the occupancy and make no guaranty, warranty or representation about it. It is submitted subject to the possibility of errors, corrections, change of price, or withdrawal without notice. If we have included projections, opinions, assumptions, or estimates they are for the purpose of example only, and may not represent current or future performance of the property. You, your tax, and legal advisers should conduct your own investigations of the property and the transaction.