

104 AC PEOTONE FARM

0 S Will Center Road
Peotone IL 60468

For more information contact:

Mark Goodwin
1-815-741-2226
mgoodwin@bigfarms.com

Goodwin & Associates Real Estate, LLC
is an AGENT of the SELLERS.



County:	Will
Township:	Will
Gross Land Area:	104.86
Property Type:	Agricultural Farmland
Possible Uses:	Row crop, hay, pasture, livestock, transitional
Total Investment:	\$1,457,554.00
Unit Price:	\$13,900.00 per Acre
Productivity Index (PI):	123.4
Buildings:	No Buildings — Building site retained by seller, not included in this sale
Utilities:	Electric at road; no natural gas (propane standard); well & septic required for any future farmstead
Zoning:	A-1, Agricultural District (Will County)



104-Acre Productive Tillable Farm — Will Township, Will County

Approximately 104 acres MOL of high-PI tillable ground in eastern Will County, three miles east of the Village of Peotone, with direct frontage on a paved county road. The property combines two contiguous Schroeder family parcels (less the building site retained by the seller) into one of the cleaner farm blocks available in the Peotone-Beecher corridor: virtually 100% tillable, no wetlands, no floodplain, and weighted productivity well above the county average.

Property Highlights

- Hard to find Will County farmland
- Excellent productive farm with a PI of 123.4
- Center road is a well-traveled county road
- No buildings included with this offering
- NHEL (non-highly erodible) cropland with no FSA-determined wetland and no CRP encumbrances — FSA Farm 11395, Tract 2468



Mark Goodwin
Phone: 815-741-2226
mgoodwin@bigfarms.com

Land Characteristics

Soil composition is dominated by two highly productive series. Ashkum silty clay loam (0–2% slopes, soil code 232A) covers 41.3% of the field with an EFOTG-adjusted PI of 127. Elliott silt loam (2–4% slopes, 146B) covers another 36.8% with a PI of 124. The balance is Varna silt loam (4–6% slopes, eroded; 12.7% at PI 109), Peotone silty clay loam (0–2% slopes; 7.4% at PI 123), a small inclusion of Elliott silt loam on 0–2% slopes (1.1% at PI 125), and Pella silty clay loam (0–2% slopes; 0.7% at PI 136). The weighted average productivity index across the full farm is 123.4 — comfortably above the typical Will County mean for row-crop ground. Topography is gentle: predominantly 0–2% slopes across the dominant soils, with the 4–6% Varna inclusion concentrated in a single zone visible on the Topo Contours Map. The Wetland Map confirms zero acres of jurisdictional wetland, and the FEMA Report places the entire mapped area in Zone X (Area of Minimal Flood Hazard, outside the 500-year floodplain).

Buildings — Not Included

This offering does **not** include any buildings. The seller is retaining the building site as a carve-out from the original Schroeder parcel; final boundary subject to survey. Marketed acreage of approximately 104 acres MOL reflects the combined parcel area after the building-site carve-out.

Location, Access, and Infrastructure

The farm sits on the east side of S Will Center Rd, a paved well-traveled county road that runs the western section line of Section 22. The Village of Peotone is approximately 3 miles west via E Crawford Rd. Beecher is approximately 5 miles east. The property sits in eastern Will Township, an unincorporated area dominated by row-crop agriculture with scattered farmsteads and small rural subdivisions.

Highway access is anchored by I-57, approximately 9 miles NNE, with the Peotone interchange at IL Rte 50 / Manhattan-Monee Rd providing the closest direct connection. US Route 45 runs north-south through Peotone approximately 3 miles to the west. IL Rte 394 / Calumet Expressway is approximately 11 miles NE for buyers oriented toward the south Cook County / Indiana state-line corridor. I-80 is approximately 20 miles NNE for Joliet- and Indiana-direction logistics.

Utilities at the road: electric service is available along S Will Center Rd. Natural gas is not typical in this rural corridor; propane is the standard heating fuel for area farmsteads. There is no municipal water or sanitary sewer at the property — a well and septic system would be installed by the buyer if a farmstead were ever constructed (subject to A-1 zoning constraints on residential construction). Telephone and rural broadband are available through area providers.

Schools

The property is within Peotone Community Unit School District 207U (PK–12), which serves Will, Peotone, Manhattan, Wilton, Green Garden, and Rockville townships. Schools include Peotone Elementary School (K–3), Peotone Intermediate Center (4–5), Peotone Junior High School (6–8), and Peotone High School (9–12). The district office is at 212 W Wilson St in Peotone.

Positioning / Investment Thesis

This is a clean, contiguous, high-PI farm block in a corridor where the Chicago metro footprint continues to push south. The property functions as productive farmland today — weighted PI of 123.4 with virtually 100% tillable acreage, no wetland or floodplain encumbrance, and good road access — and offers long-term transitional optionality given its position three miles east of a growing Village of Peotone, eight miles from a Metra commuter rail terminus, and within the Chicago-Naperville-Elgin MSA. For an operator-buyer, the income-and-PI fundamentals carry the investment thesis on their own. For a longer-horizon land buyer, the location adds a transitional layer.



Mark Goodwin
Phone: 815-741-2226
mgoodwin@bigfarms.com

LISTING DETAILS

GENERAL INFORMATION

Listing Name: 104 AC Peotone Farm
Tax ID Number/APN: North parcel: 20-21-22-100-009-0000 (less building-site carve-out retained by seller)
South parcel (40 AC): 20-21-22-300-003-0000
Possible Uses: Row-crop production, hay/forage, livestock pasture (with A-1 special use), long-term land hold, transitional/rural residential split (subject to A-1 farmstead-split provisions of Will County Zoning §155-2.40(H))
Zoning: A-1, Agricultural District — Will County unincorporated. The A-1 district is intended to preserve productive agriculture; permitted uses include agriculture, apiculture, farm buildings, farm drainage/irrigation systems, livestock management facilities (subject to IEPA), grazing/forage, and (with conditions) a single-family farmstead dwelling subject to farmstead-split provisions.

AREA & LOCATION

School District: Peotone Community Unit School District 207U (PK–12). Schools: Peotone Elementary (K–3), Peotone Intermediate Center (4–5), Peotone Junior High (6–8), Peotone High School (9–12).
Market Type: Agricultural — row crop, with transitional Peotone-corridor optionality
Location Description: East side of S Will Center Rd in eastern Will Township, Will County, approximately 3 miles east of the Village of Peotone and 5 miles west of Beecher. The property occupies most of the W½ of Section 22, T33N-R13E, combining the S½ NW¼ (less the building-site carve-out retained by seller) with the NE¼ SW¼. Approximately 38 miles south of downtown Chicago. Parcel center coordinates: 41.33300°N, -87.72250°W.
Site Description: Approximately 104 acres MOL formed by two contiguous Schroeder family parcels with the building site retained by the seller and not included in this offering. The north portion (originally 69.86 ac per assessor) spans the S½ NW¼ of Section 22 less the building-site carve-out at the SW corner. The south portion (40 ac) is the NE¼ SW¼ of Section 22, directly south of the SE¼ NW¼. Total combined ground is approximately one mile N-S along the western section line, narrowing on the east side of the south portion. The farm is virtually 100% tillable; the Wetland Map confirms 0.00 acres of jurisdictional wetland; the FEMA Report confirms 100% Zone X (outside 500-year floodplain). Predominantly 0–2% slopes with a localized 4–6% inclusion on the Varna silt loam soil unit. Final acreage and boundary subject to survey of the carve-out.
Side of Street: East side of S Will Center Rd
Highway Access: Approximately 9 miles NNE to I-57 at the Peotone interchange (IL Rte 50 / Manhattan-Monee Rd, Exit 327). US Route 45 runs north-south through the Village of Peotone, approximately 3 miles west of the property. IL Rte 394 (Calumet Expressway) is approximately 11 miles NE. I-80 is approximately 20 miles NNE for east-west Joliet/Indiana logistics access. US Route 30 (Lincoln Highway) is approximately 13 miles NNE through Chicago Heights/Steger.
Road Type: Paved township road (S Will Center Rd)
Legal Description: Part of the SW¼ NW¼; SE¼ NW¼; NE¼ SW¼ of Section 22, Township 33 North, Range 13 East of the Third Principal Meridian, Will County, Illinois — less the building-site carve-out being retained by seller (final boundary subject to survey).

North parcel detailed legal (PIN 20-21-22-100-009-0000): "The S½ of the NW¼ of Sec. 22, T33N R13E (Ex the S 288 Ft of the W 1513 Ft of the S½ of the NW¼), Rem After Div Per R97 038631 & R97 082953" — less the additional building-site carve-out described in the listing-update survey.

South parcel detailed legal (PIN 20-21-22-300-003-0000): "The NE¼ of the SW¼ of Sec. 22, T33N R13E, Rem After Div Per Pet. #85-154."

Property Visibility: Continuous visibility from S Will Center Rd along the entire western section line. Frontage is reduced from the original ~4,000 ft because the seller is retaining the building site at the road. Final road frontage figure pending survey of the carve-out. Property is flat to gently rolling with clear sightlines across the field.

Largest Nearby Street: US Route 45 — through the Village of Peotone, approximately 3 miles west of the property.

Transportation: Metra Electric (ME) commuter rail terminus at University Park Station, approximately 8 miles NNE — direct service to Chicago Millennium Station (~38 miles N). Greater Kankakee Airport (IKK,

general aviation) is approximately 19 miles SSW. Chicago Midway International (MDW) is approximately 31 miles N. Gary/Chicago International (GYY) is approximately 25 miles NE. Chicago O'Hare International (ORD) is approximately 45 miles NNW. CN, BNSF, and UP freight rail lines pass through the broader Will County region; the closest freight rail to the property is the CN line through Peotone (approximately 3 miles W).

LAND RELATED

Lot Frontage (Feet):

PENDING — final road frontage along S Will Center Rd subject to survey of building-site carve-out. Pre-carve-out frontage was approximately 4,000 ft; post-carve-out estimate is in the 3,400–3,700 ft range depending on building-site dimensions.

Tillable Acres:

Approximately 104.86 acres — essentially the full marketed parcel; final tillable acres subject to survey. See FSA Data for farm program detail.

Lot Depth:

Approximately 5,280 feet (one mile) N-S along the western section line. Variable E-W depth: ~2,640 ft on the north portion (½ mile, SW¼ NW¼ + SE¼ NW¼ less building-site carve-out), ~1,320 ft on the south portion (¼ mile, NE¼ SW¼).

Buildings:

No Buildings. The building site is being retained by the seller as a carve-out from the original Schroeder parcel and is NOT included in this sale. Final carve-out boundary subject to survey.

Zoning Description:

A-1, Agricultural District (Will County Zoning Ordinance §155). The A-1 district preserves productive agriculture as the primary intended use. Permitted uses include: agriculture (row crops, animal husbandry); apiculture; farm buildings; farm drainage and irrigation systems; livestock management facilities subject to IEPA standards; grazing and forage; home occupations on existing farmstead dwellings; and governmental buildings. Special uses available by Will County Board approval include: agribusinesses, commercial wind energy conversion systems, and certain commercial uses incidental to farming. The farmstead-split provision of §155-2.40(H) allows a one-time split of a farmstead lot out of a qualifying A-1 parcel under specified conditions.

Flood Plain or Wetlands:

None. FEMA Panel 17197C0505G (effective 2/15/2019) places 100% of the Surety-mapped tract in Zone X — Area of Minimal Flood Hazard, outside the 500-year floodplain. The National Wetlands Inventory shows 0.00 acres of mapped jurisdictional wetland. (See included FEMA Report and Wetland Map.)

Topography:

Predominantly gentle 0–2% slopes across the dominant Ashkum silty clay loam (41.3%), Elliott silt loam 0–2% (1.1%), Peotone silty clay loam (7.4%), and Pella silty clay loam (0.7%) soils. The Elliott silt loam 2–4% slopes unit (36.8%) introduces minor relief. A single 4–6% slope inclusion on Varna silt loam (12.7%, eroded) is concentrated in one zone visible on the Topo Contours Map. (See included Topo Map, Topo Contours Map, and Topo Hillshade Map.)

FSA Data:

Current Base Acres subject to change:

Corn base is 63.85 acres with a PLC Yield of 171.

Soybean base is 49.09 acres with a PLC yield of 47.

Per USDA Farm Service Agency records (Form FSA-156EZ, 2026 crop year), the property lies within FSA Farm 11395, Tract 2468 (Will Township, Section 22), owned of record by the Schroeder family and farmed under a tenant operation. The FSA tract is classified NHEL (non-highly erodible land), contains no FSA-determined wetland, and carries no CRP contracts.

Because the FSA tract is larger than the parcel being sold — it also includes the building site being retained by the seller — final program acres and commodity base acres for the parcel will be established by FSA reconstitution following survey. Commodity base on the tract is in corn (Price Loss Coverage) and soybeans (ARC-County). See the accompanying FSA Farm Aerial Map.

Soil Type:

Soil Code | Soil Description | Acres | % of Field | PI

232A | Ashkum silty clay loam, 0–2% slopes | 47.41 | 41.3% | 127

146B | Elliott silt loam, 2–4% slopes | 42.19 | 36.8% | 124

223C2 | Varna silt loam, 4–6% slopes, eroded | 14.54 | 12.7% | 109

330A | Peotone silty clay loam, 0–2% slopes | 8.48 | 7.4% | 123

146A | Elliott silt loam, 0–2% slopes | 1.29 | 1.1% | 125

153A | Pella silty clay loam, 0–2% slopes | 0.81 | 0.7% | 136

Weighted Average | | 114.72 (Surety mapped) | 100% | 123.4

Source: USDA NRCS / University of Illinois at Champaign-Urbana / Bulletin 811 EFOTG-adjusted indices, publication date 02-08-2023. Area Symbol IL197, Soil Area Version 20. Note: Surety soil report area (114.72 ac) reflects the original Schroeder parcel before the building-site carve-out; weighted PI of 123.4 applies to the soil composition of the field and is unchanged by the carve-out.

Available Utilities:

Electric: ComEd service along S Will Center Rd. Natural gas: not available at this location (propane standard for the rural corridor). Telephone / broadband: rural carriers serve the area; fiber availability varies. Water / sewer: well and septic would be required for any future farmstead construction (subject to Will County A-1 zoning provisions).

FINANCIALS

Finance Data Year:

2024 Tax Year, Payable 2025

Real Estate Taxes:

\$4,284.82 combined annual real estate tax (2024 tax year, payable 2025) on the original parcels: \$3,131.22 on the north parcel (PIN 20-21-22-100-009-0000) + \$1,153.60 on the south parcel (PIN 20-21-22-300-003-0000). Note: taxes are subject to redistribution upon the recording of the building-site carve-out; final tax figure for the 104 AC MOL listing will be confirmed after survey and parcel split.

Investment Amount:

\$1,457,554.00
-or-
\$13,900.00 per Acre

LOCATION

Address:

0 S Will Center Road, Peotone, IL 60468

County:

Will County, Illinois

MSA:

Chicago-Naperville-Elgin, IL-IN-WI



Mark Goodwin
Phone: 815-741-2226
mgoodwin@bigfarms.com

PROPERTY NOTES

Additional Resources

- [Census Reporter — Village of Peotone Demographics](#)
- [Village of Peotone — Official Website](#)
- [Peotone CUSD 207U — School District Website](#)
- [Will County Land Use Department](#)
- [Will County GIS Portal \(zoning lookup\)](#)
- [Metra Electric \(ME\) Schedule — University Park Terminus](#)

PROPERTY MAP



SURROUNDING AREA MAP

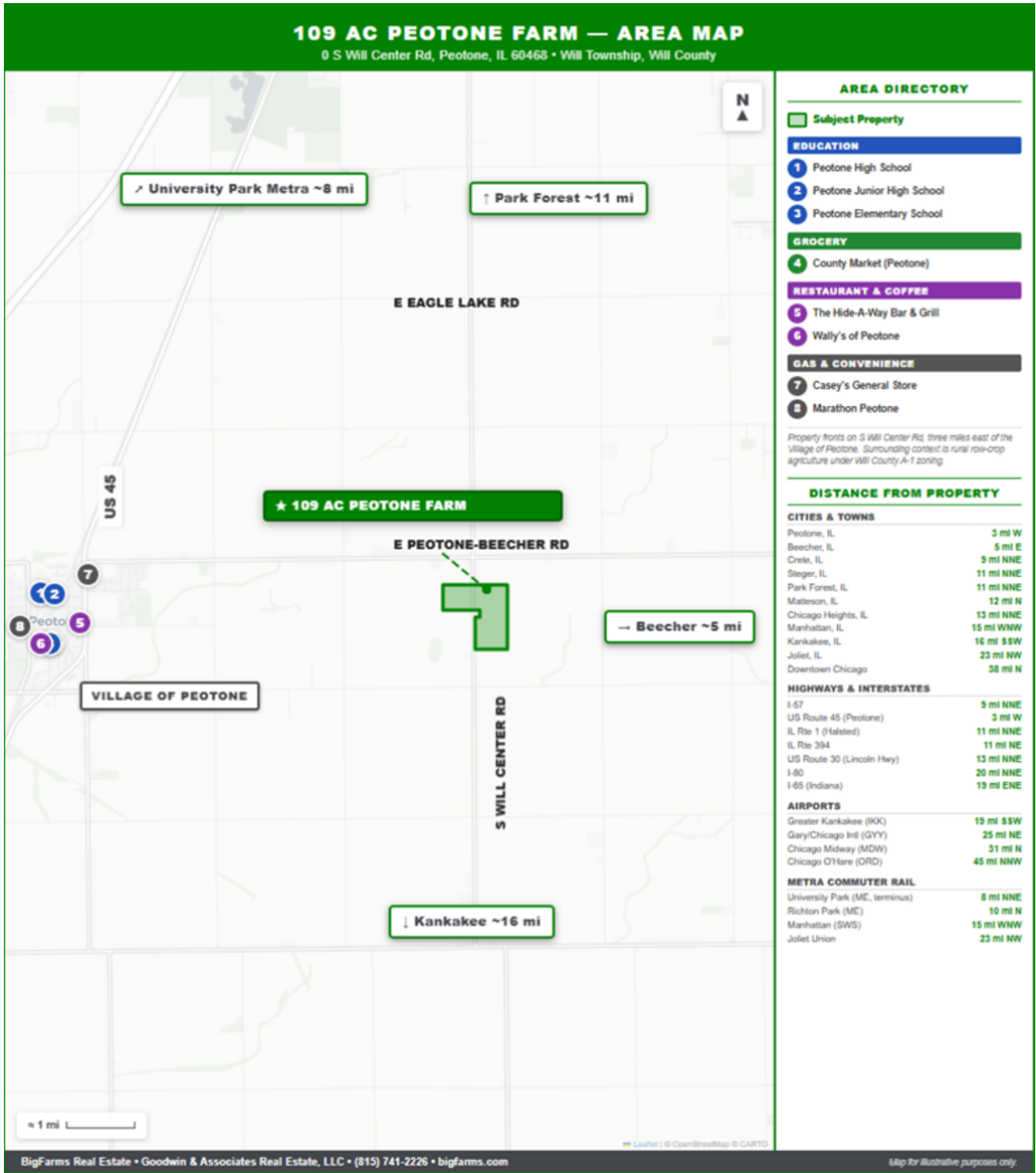

FSA AERIAL MAP

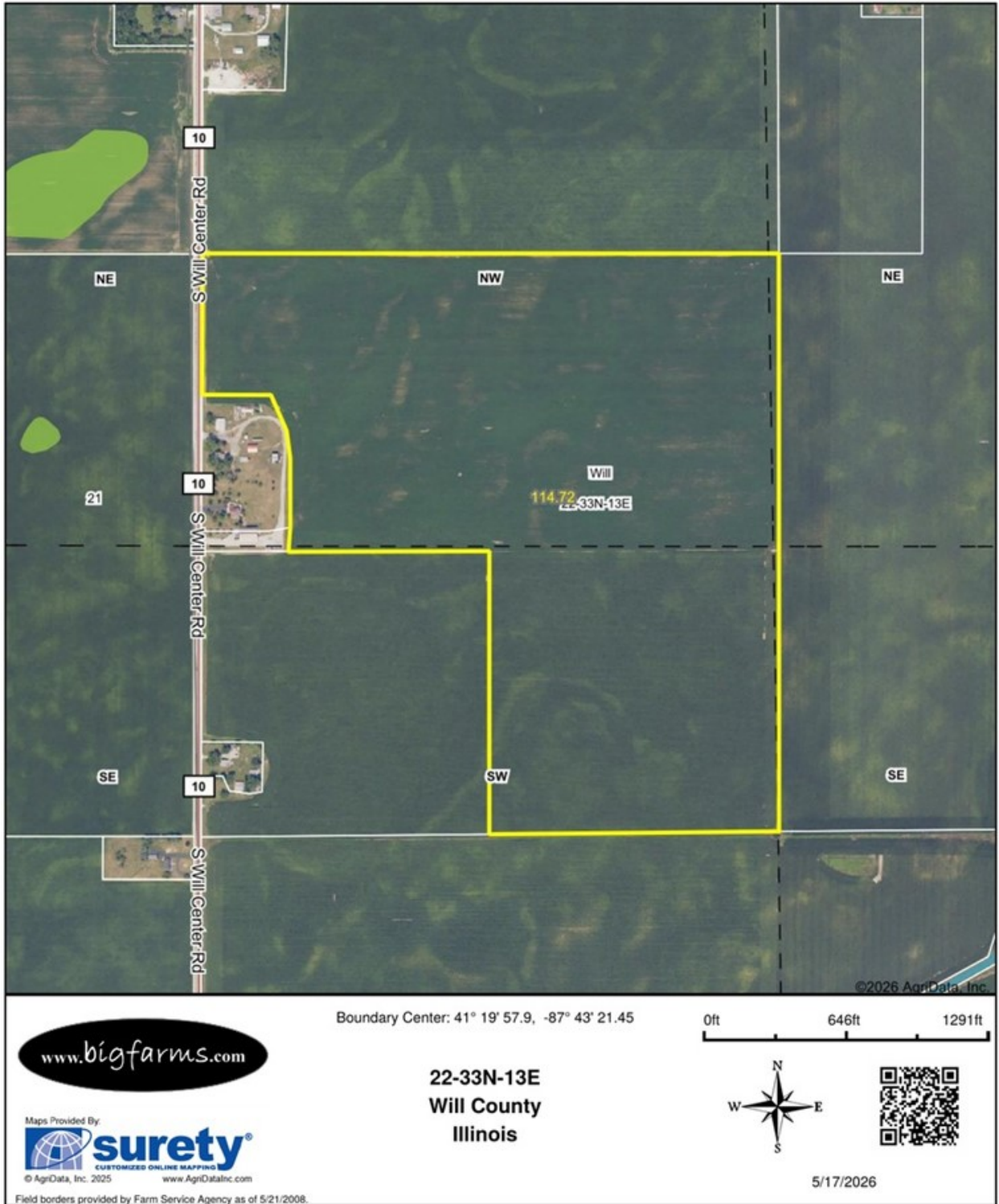

SOIL MAP

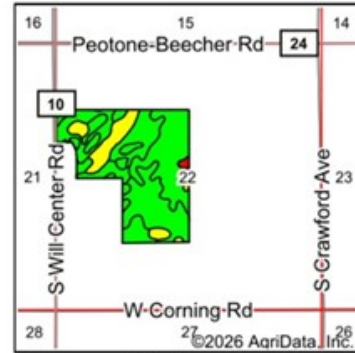
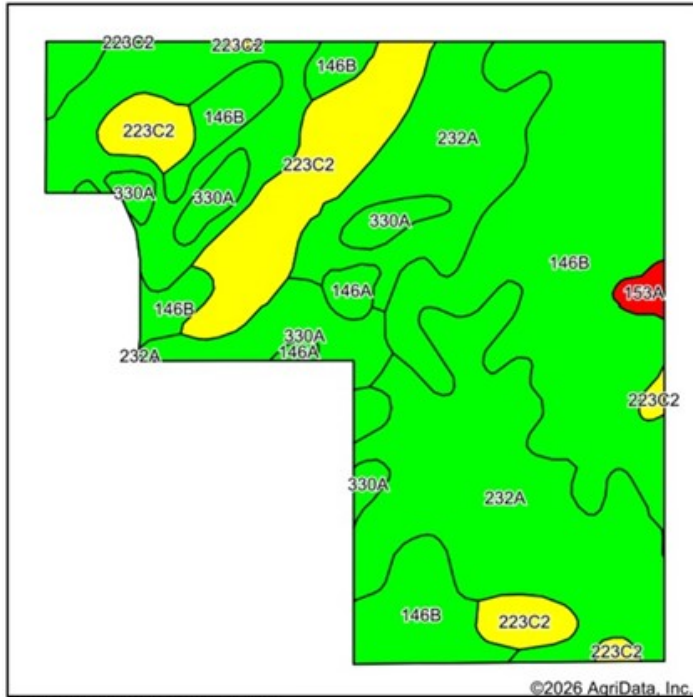

State: **Illinois**
 County: **Will**
 Location: **22-33N-13E**
 Township: **Will**
 Acres: **114.72**
 Date: **5/17/2026**



Soils data provided by USDA and NRCS.

Area Symbol: IL197, Soil Area Version: 20

Code	Soil Description	Acres	Percent of field	Il. State Productivity Index Legend	*Corn Bu/A	*Soybeans Bu/A	*Crop productivity index for optimum management
**232A	Ashkum silty clay loam, 0 to 2 percent slopes	47.41	41.3%		**170	**56	**127
**146B	Elliott silt loam, 2 to 4 percent slopes	42.19	36.8%		**166	**54	**124
**223C2	Varna silt loam, 4 to 6 percent slopes, eroded	14.54	12.7%		**149	**47	**109
**330A	Peotone silty clay loam, 0 to 2 percent slopes	8.48	7.4%		**164	**55	**123
146A	Elliott silt loam, 0 to 2 percent slopes	1.29	1.1%		168	55	125
**153A	Pella silty clay loam, 0 to 2 percent slopes	0.81	0.7%		**183	**60	**136
Weighted Average					165.5	54.1	123.4

Table: Optimum Crop Productivity Ratings for Illinois Soil EFOTG are sourced from Bulletin 811 calculated Map Unit Base Yield Indices, and adjusted (Adj) for slope, erosion, and surface texture. Publication Date: 02-08-2023

Crop yields and productivity (B811 EFOTG) are maintained at the following USDA web site: 2023 Illinois Soil Productivity and Yield Indices: <https://efotg.sc.egov.usda.gov/#/state/IL/documents/section=2&folder=52809>

* The flood/pond factor has been removed for B811 indexes and yields.

** Base indexes from Bulletin 811 adjusted for slope, erosion, and surface texture according to the Il. Soils EFOTG

Soils data provided by USDA and NRCS. Soils data provided by University of Illinois at Champaign-Urbana.

TOPO MAP

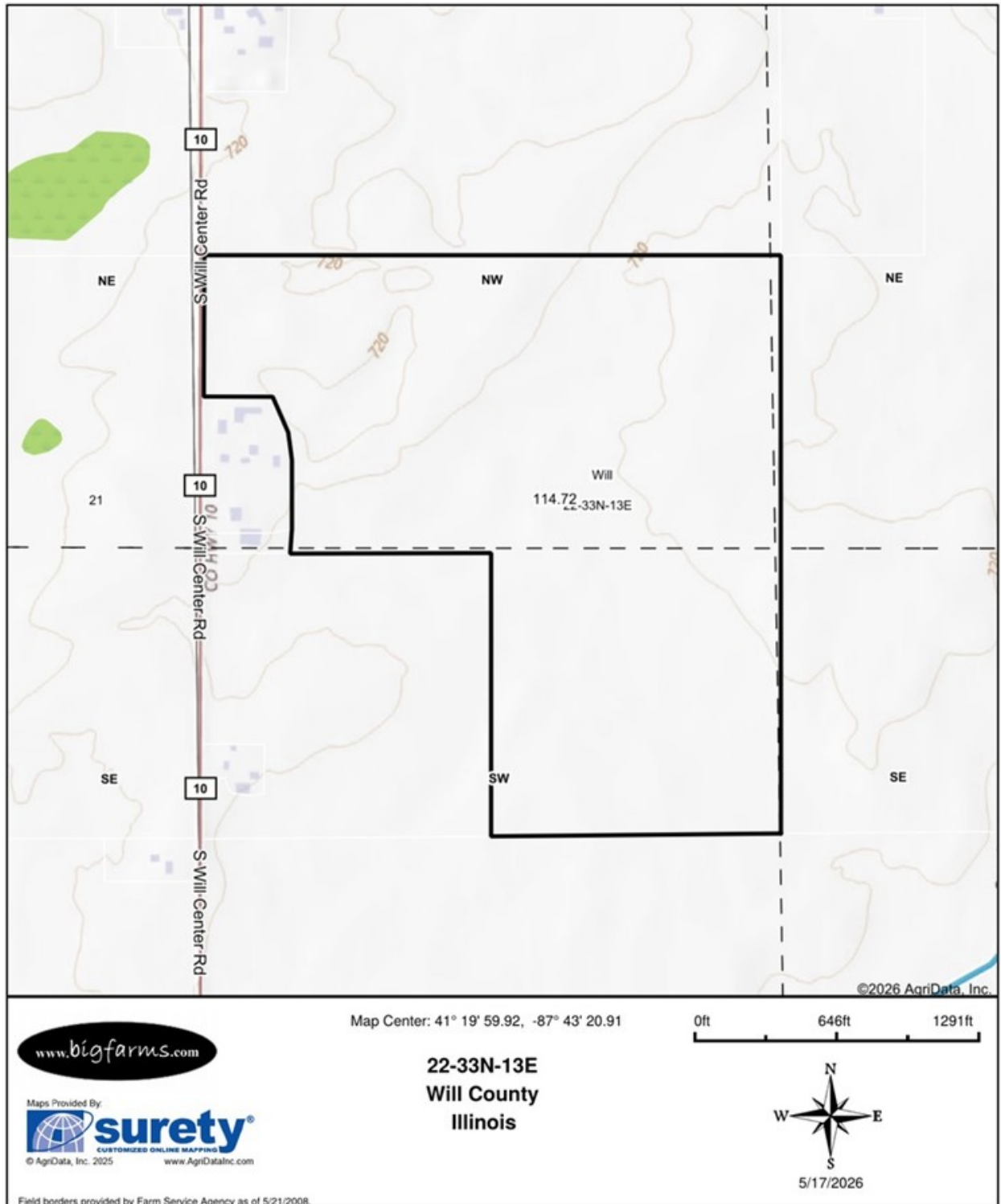

TOPO CONTOURS MAP

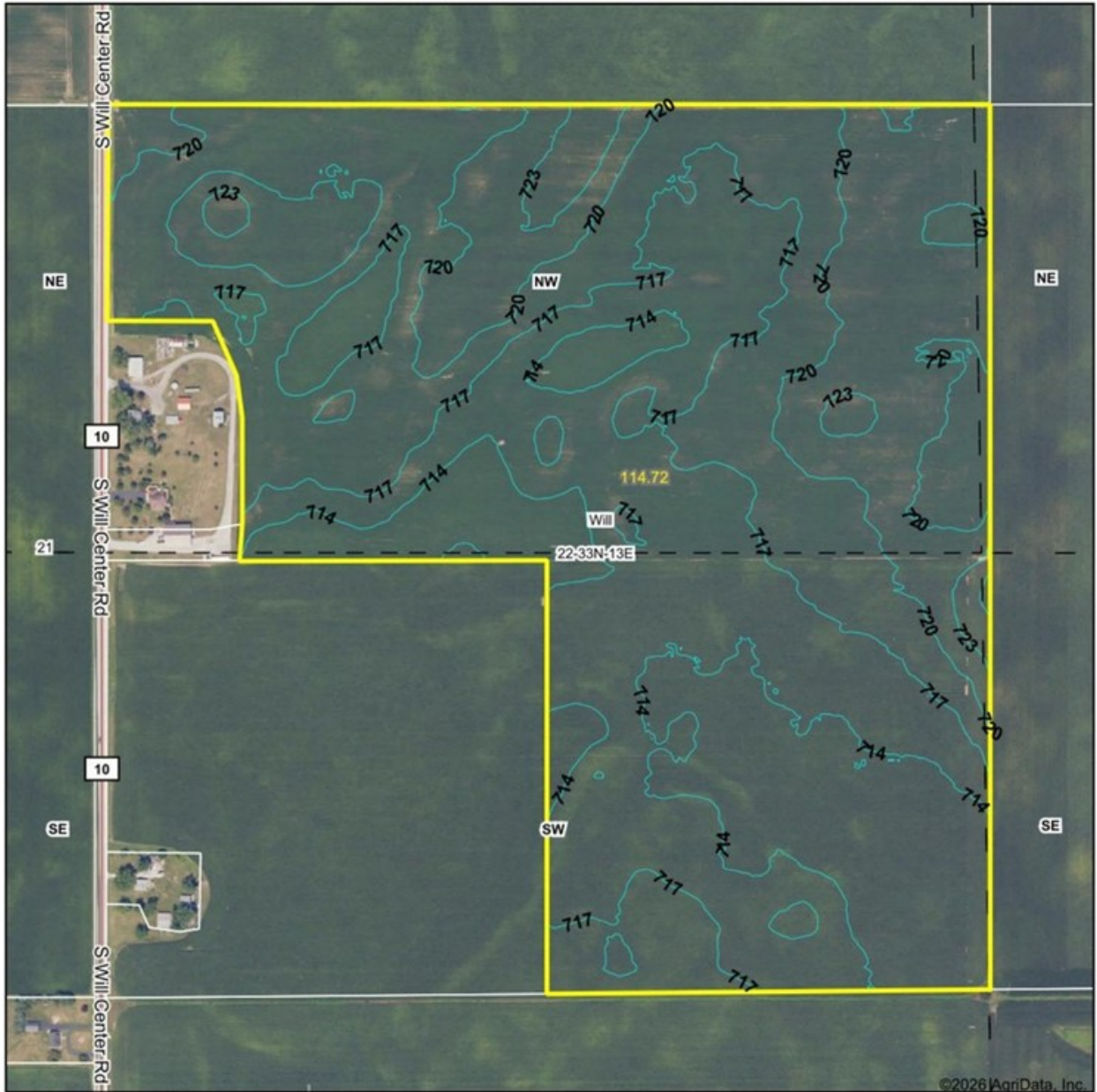

©2026 AgriData, Inc.

	Source: USGS 3 meter dem Interval(ft): 3.0 Min: 711.1 Max: 726.7 Range: 15.6 Average: 717.4 Standard Deviation: 2.99 ft	0ft 463ft 927ft
	<p>Maps Provided By: © AgriData, Inc. 2025 www.AgriDataInc.com Field boosters provided by Farm Service Agency as of 5/21/2008.</p>	<p>22-33N-13E Will County Illinois 5/17/2026 Boundary Center: 41° 19' 57.9, -87° 43' 21.45</p>

TOPO HILLSHADE MAP

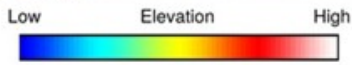
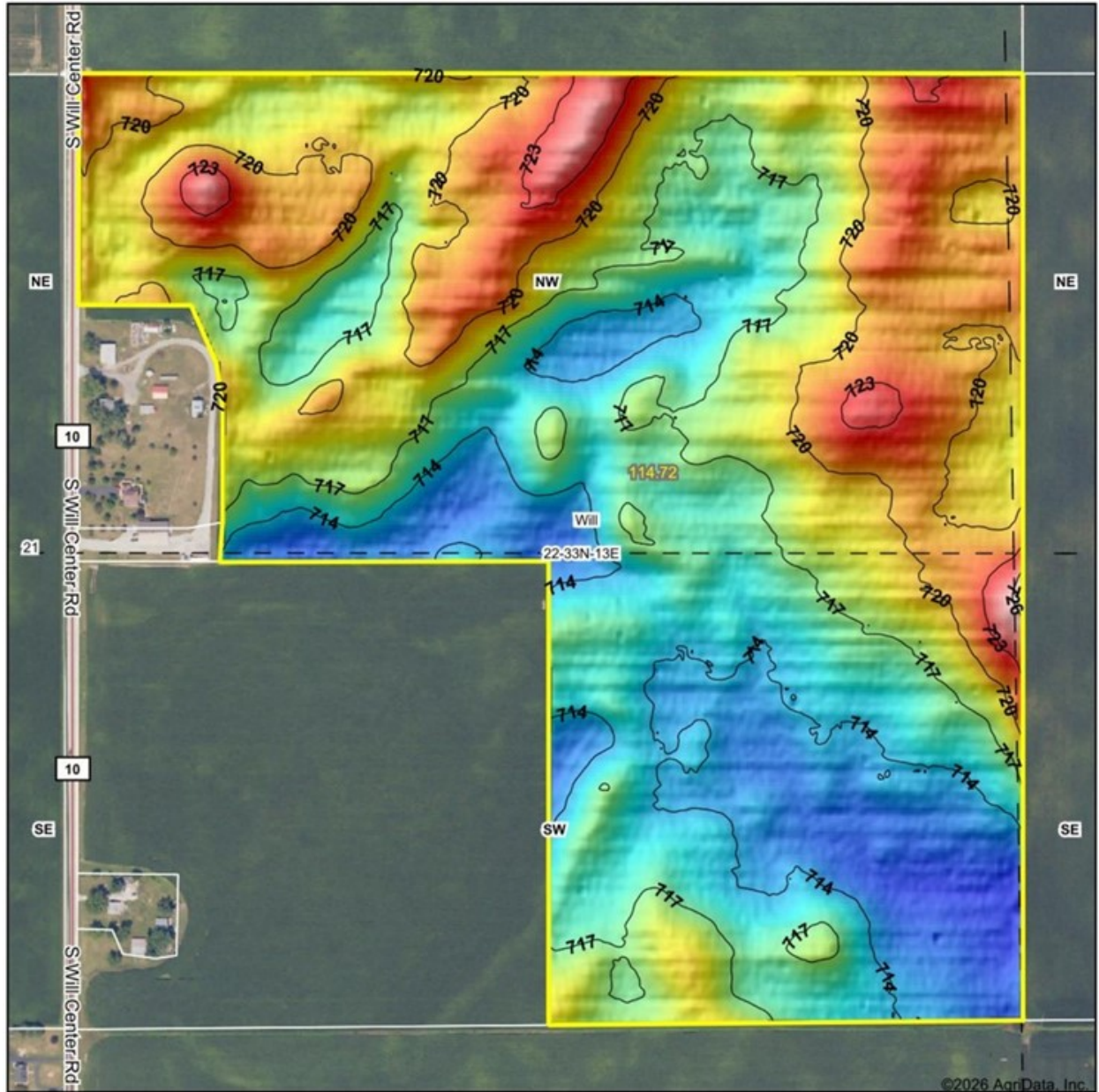

Source: USGS 3 meter dem
 Interval(ft): 3
 Min: 711.1
 Max: 726.7
 Range: 15.6
 Average: 717.4
 Standard Deviation: 2.99 ft

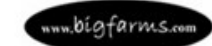
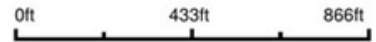

© AgriData, Inc. 2025 www.AgrDataInc.com
 Field borders provided by Farm Service Agency as of 5/21/2008.



5/17/2026

22-33N-13E
 Will County
 Illinois

Boundary Center: 41° 19' 57.9, -87° 43' 21.45

FEMA REPORT

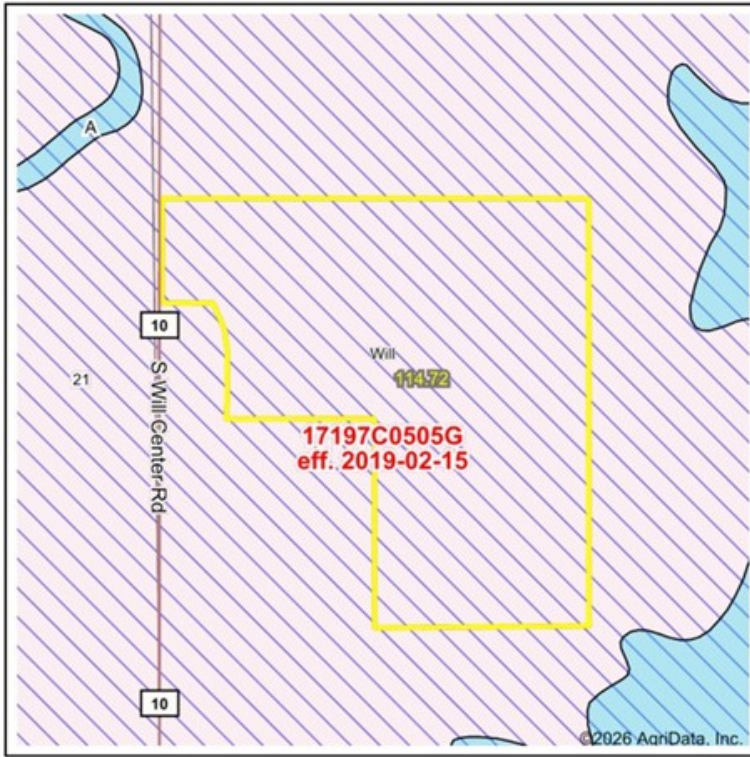

Map Center: 41° 19' 59.92, -87° 43' 20.91
 State: IL Acres: 114.72
 County: Will Date: 5/17/2026
 Location: 22-33N-13E
 Township: Will



Name	Number	County	NFIP Participation	Acres	Percent
WILL COUNTY	170695	Will	Regular	114.72	100%
Total				114.72	100%
Map Change	Date	Case No.	Acres	Percent	
No			0	0%	
Zone	SubType	Description	Acres	Percent	
X	AREA OF MINIMAL FLOOD HAZARD	Outside 500-year Floodplain	114.72	100%	
Total			114.72	100%	
Panel	Effective Date	Acres	Percent		
17197C0505G	2/15/2019	114.72	100%		
Total		114.72	100%		

Flood related information provided by FEMA

MARK GOODWIN PROFESSIONAL BIOGRAPHY

Goodwin & Associates Real Estate, LLC is an experienced Illinois land brokerage firm located in Shorewood, Illinois. We specialize in vacant land sales including farmland and commercial/residential development land. Managing Illinois Land Broker and owner, Mark Goodwin, has extensive background in both agriculture and Real Estate, which provides him the knowledge to effectively negotiate and close transactions.

Since 1996, Mark Goodwin has successfully provided brokerage services to landowners throughout the Midwest earning him the title of Accredited Land Consultant, (ALC) designated by the Realtors Land Institute. Throughout his life experiences Mark has acquired a unique background of understanding both the agricultural side of land sales as well as the development side and has made numerous valuable contacts with land owners, brokers and developers. Mark was awarded Illinois Land Broker of the Year in 2011 by the Illinois RLI Chapter.

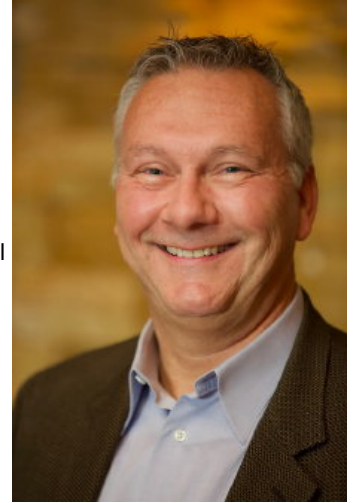

AGENCY DISCLOSURE

Goodwin & Associates Real Estate, LLC has previously entered into an agreement with a client to provide certain real estate Illinois brokerage services through a Broker Associate who acts as that client's designated agent. As a result, **Broker Associate will not be acting as your agent but as agent of the seller.**

DISCLAIMER

These materials were prepared by Goodwin & Associates Real Estate, LLC, and contain selected information pertaining to the Property, and do not purport to be all-inclusive or to contain all of the information which prospective investors or users may desire. Additional information and an opportunity to inspect the Property will be made available upon request. Neither the Owner nor Goodwin & Associates Real Estate, LLC, nor any of their respective directors, officers, employees, shareholders or affiliates have made any representation or warranty, express or implied, as to the accuracy or completeness of this Presentation of any of its contents, and no legal commitment or obligation shall arise by reason of the Presentation or its contents. While we obtained the information above from sources we believe to be reliable, we have not verified the occupancy and make no guaranty, warranty or representation about it. It is submitted subject to the possibility of errors, corrections, change of price, or withdrawal without notice. If we have included projections, opinions, assumptions, or estimates they are for the purpose of example only, and may not represent current or future performance of the property. You, your tax, and legal advisers should conduct your own investigations of the property and the transaction.