

78 Acre Wilmington Farm
W. Manteno Road
Wilmington IL 60481

www.bigfarms.com

78 ACRE WILMINGTON FARM

W. Manteno Road
Wilmington IL 60481

For more information contact:

Mark Goodwin
1-815-741-2226
mgoodwin@bigfarms.com

Goodwin & Associates Real Estate, LLC
is an AGENT of the SELLERS.



GOODWIN

County:	Will
Township:	Wesley
Gross Land Area:	78 Acres
Property Type:	Vacant Farm Land
Possible Uses:	Agricultural Production
Total Investment:	\$678600.00
Unit Price:	\$8700.00 per acre for 78 acres
Productivity Index (PI):	113.9
Buildings:	There are no buildings on this parcel
Utilities:	Natural Gas, Electric are available



This 78 acre farm is relatively flat with a soil PI of 113.9. The main parcel is 78 acres and there is a second parcel of 17 acres that is available 3500 feet to the west. The 78 Acres is at the SW corner of S. Byron Rd and W. Manteno road, near the Kankakee River State park. Approximately 2300 cars pass by daily.

www.bigfarms.com

Mark Goodwin
Phone: 815-741-2226
mgoodwin@bigfarms.com

LISTING DETAILS

GENERAL INFORMATION

Listing Name: 78 Acre Wilmington Farm
Tax ID Number/APN: 08-25-22-100-002
Possible Uses: Agriculture
Zoning: A-1 Agriculture in Will County.

AREA & LOCATION

School District: WILMINGTON SCHOOL DISTRICT 209U
Location Description: This 78 acre farm is located in Wilmington, IL and is 6.8 miles southeast of downtown. The Kankakee River State park in only half a mile south.
Site Description: This 78 acre farm is relatively flat and borders Manteno road.
Side of Street: The 78 acre parcel sits on the south side of Manteno road.
Highway Access: Interstate 55 interchange is 10 miles to the west of this parcel, with access to Joliet to the north and Springfield to the south. I-57 is approximately 10.8 miles east at Manteno.
Road Type: The road is asphalt/blacktop construction
Property Visibility: With the parcel located along Manteno road, the visibility is good with approximately 2300 cars passing daily.
Largest Nearby Street: The 78 acre farm is located on Manteno road which runs east and west. IL 102 is approximately 1.5 miles to the west.

LAND RELATED

Lot Frontage (Feet): The 78 acre parcel has 1293 feet of Manteno road frontage.
Tillable Acres: Approximately 70 of the 78 acres are tillable.
Lot Depth: The 78 acre parcel is 2624 feet deep from north to south.
Buildings: No Buildings
Flood Plain or Wetlands: This 78 acre farm is free of wetlands.
Topography: This 78 acre parcel is relatively flat. More detail can be seen on the Topography, Contour and Hillshade maps.
FSA Data: FSA Records show 80.24 Farmland acres with 70.30 Cropland acres.
Wheat base of 6.33 acres with PLC yield of 72 bushels per acre.
Corn base of 35.01 acres with a PLC yield of 146 bushels per acre.
Soybean base of 28.96 acres with a PLC yield of 34 bushels per acre.
Soil Type: Ockley Loam (387B)
Starks Silt Loam (132A)
Blount Silt Loam (23A)
Available Utilities: Electric is available at the road. Well water and septic system would be required for a residence.

FINANCIALS

Finance Data Year: 2020 taxes paid in 2021
Real Estate Taxes: 08-25-22-100-002 \$1607.26 or \$20.61 per acre
Investment Amount: 78 acres are being offered at \$8,700 per acre for a total of \$678,600.

Total investment of \$678,600.00
Final sale price will be based on surveyed acres.

LOCATION

Address: W Manteno Road
Wilmington, IL 60481
County: Will

ROADWAY MAP 78 ACRE WILMINGTON FARM, WILMINGTON, IL



AREA MAP 78 ACRE WILMINGTON FARM, WILMINGTON, IL



AERIAL MAP 78 ACRE WILMINGTON FARM, WILMINGTON, IL



FSA MAP 78 ACRE WILMINGTON FARM, WILMINGTON, IL

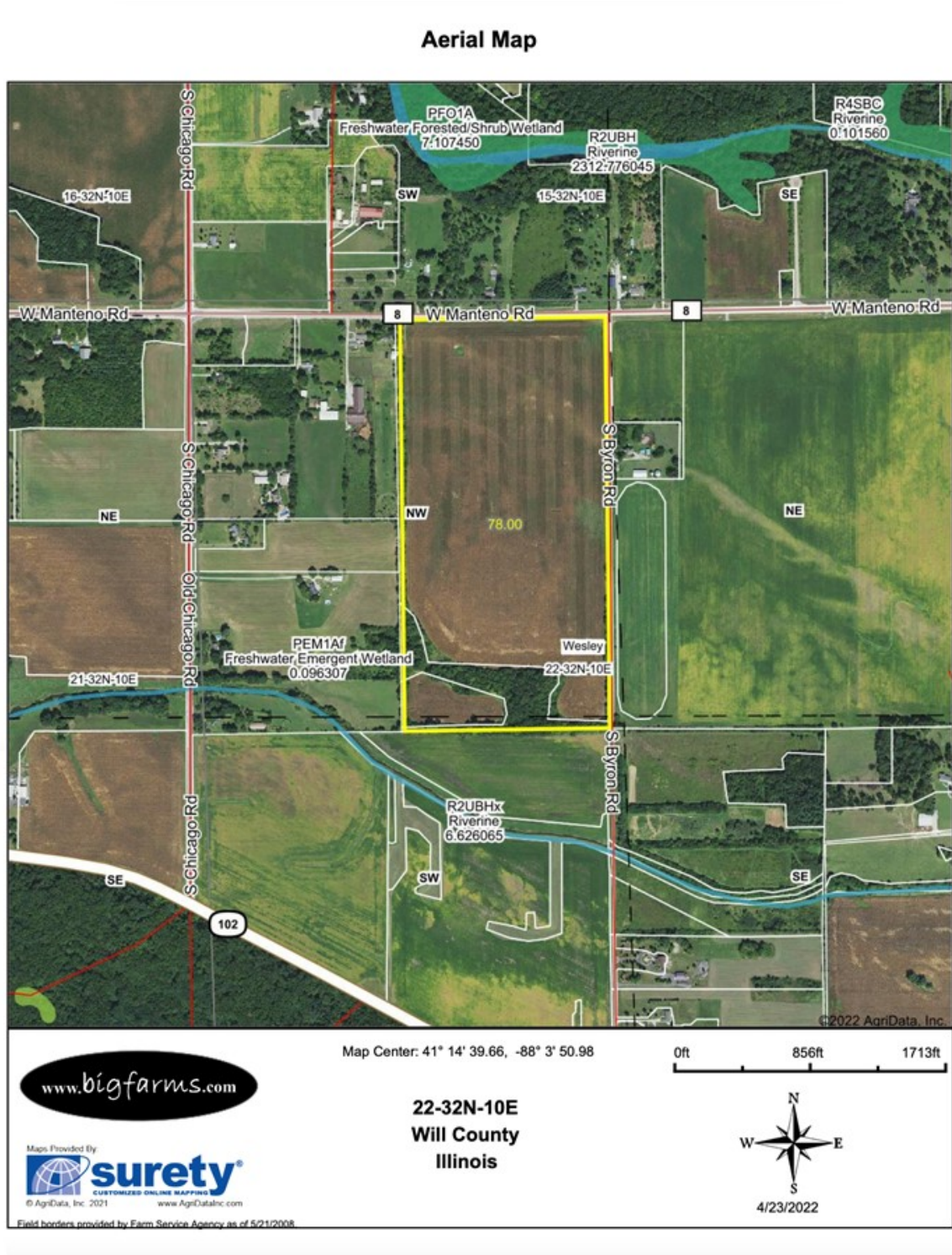

Plat Map reprinted with permission of Rockford Map Publishers, Inc.

SOIL MAP 78 ACRE WILMINGTON FARM, WILMINGTON, IL

Soils Map

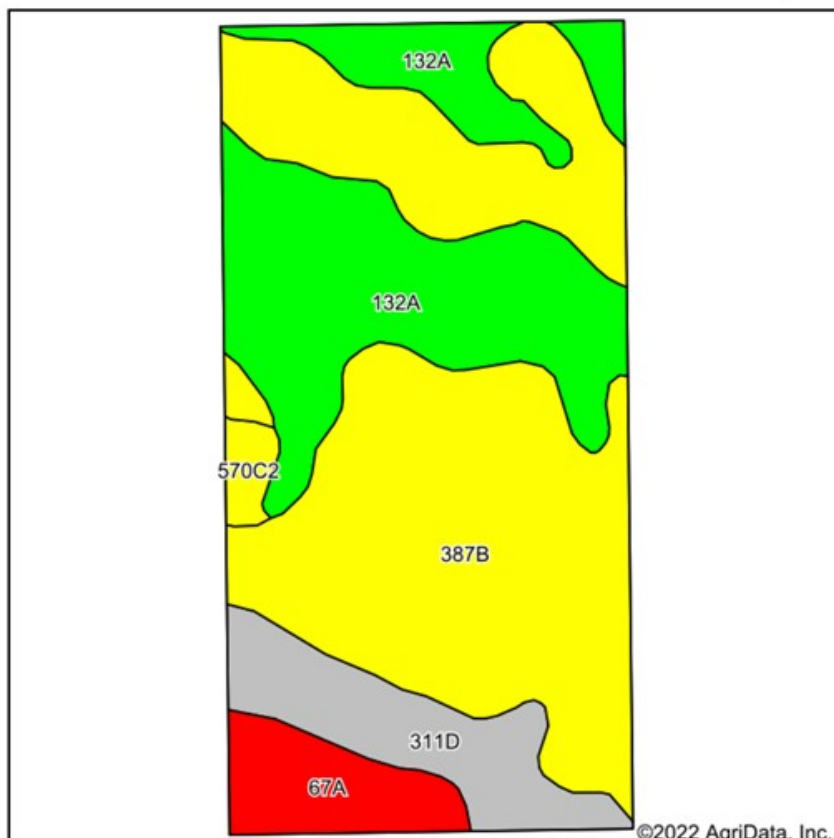

Soils data provided by USDA and NRCS.

©2022 AgriData, Inc.

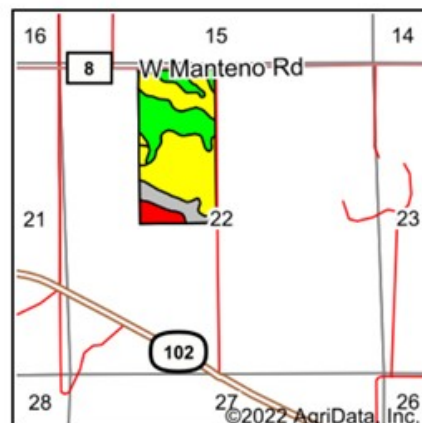

State: Illinois
County: Will
Location: 22-32N-10E
Township: Wesley
Acres: 78
Date: 4/23/2022

www.bigfarms.com

Maps Provided By:
surety
CUSTOMIZED ONLINE MAPPING
© AgriData, Inc. 2021 www.AgriDataInc.com



Area Symbol: IL197, Soil Area Version: 16

Code	Soil Description	Acres	Percent of field	Il. State Productivity Index Legend	Corn Bu/A	Soybeans Bu/A	Crop productivity index for optimum management
**387B	Ockley loam, 2 to 4 percent slopes	40.86	52.4%		**154	**49	**114
132A	Starks silt loam, 0 to 2 percent slopes	23.20	29.7%		163	51	119
**311D	Ritchey silt loam, 6 to 12 percent slopes	7.96	10.2%		**107	**36	**81
67A	Harpster silty clay loam, 0 to 2 percent slopes	4.84	6.2%		182	57	133
**570C2	Martinsville loam, 4 to 6 percent slopes, eroded	1.14	1.5%		**147	**47	**108
Weighted Average					153.5	48.7	113.2

Table: Optimum Crop Productivity Ratings for Illinois Soil by K.R. Olson and J.M. Lang, Office of Research, ACES, University of Illinois at Champaign-Urbana. Version: 1/2/2012 Amended Table S2 B811

Crop yields and productivity indices for optimum management (B811) are maintained at the following NRES web site: <http://soilproductivity.nres.illinois.edu/>

TOPOGRAPHY MAP 78 ACRE WILMINGTON FARM, WILMINGTON, IL

Topography Map

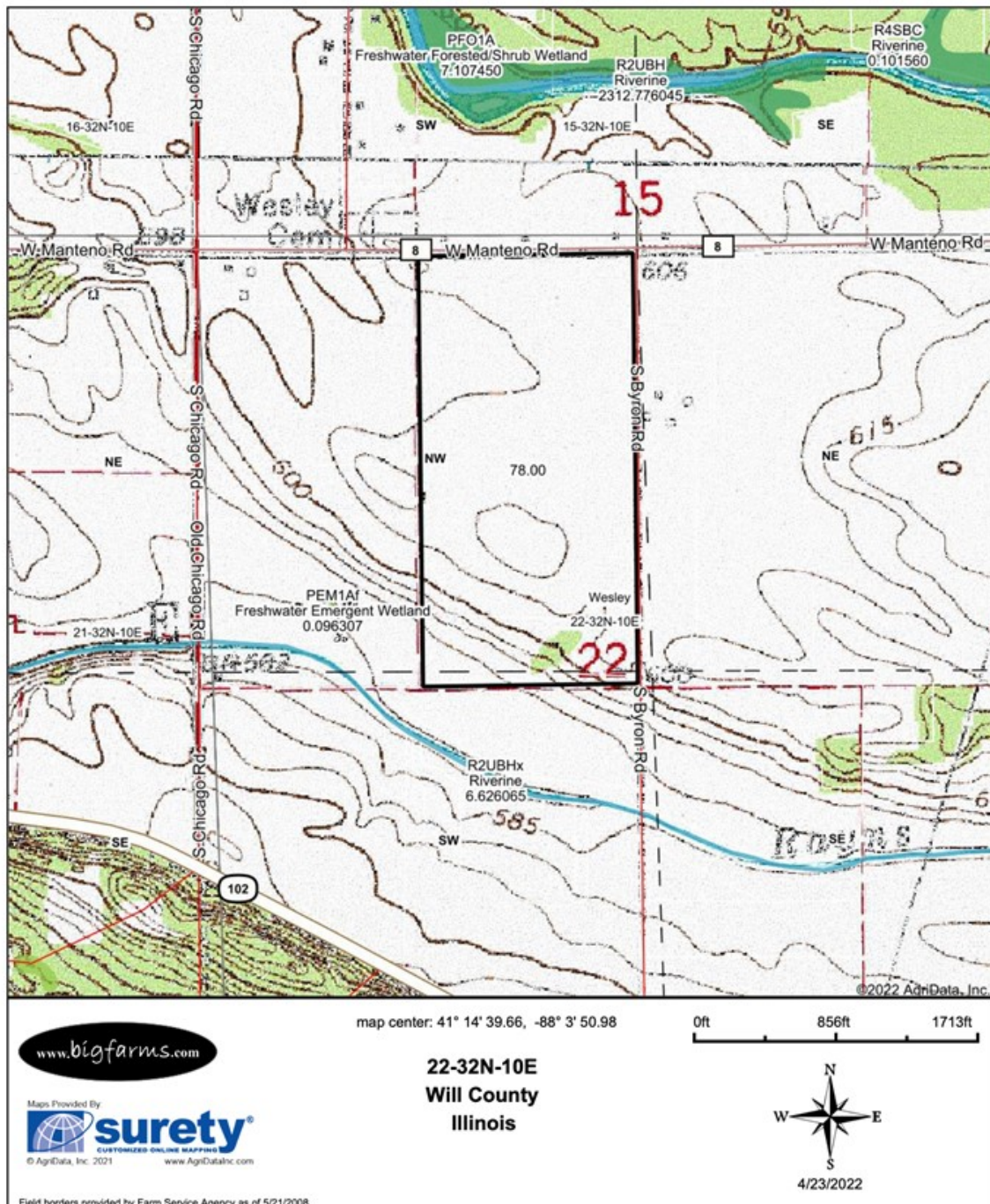

CONTOURS MAP 78 ACRE WILMINGTON FARM, WILMINGTON, IL

Topography Contours

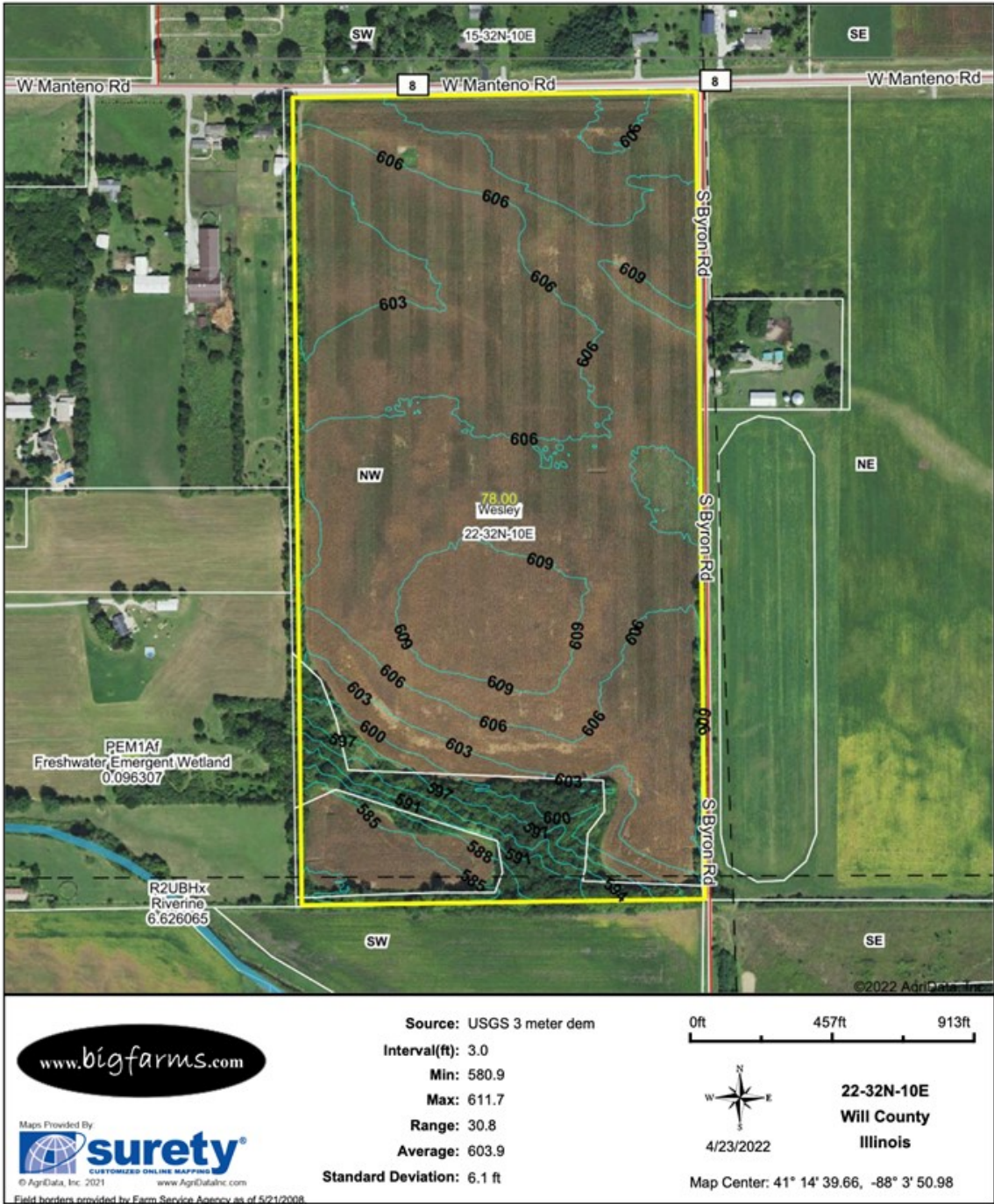

HILLSHADE MAP 78 ACRE WILMINGTON FARM, WILMINGTON, IL

Topography Hillshade

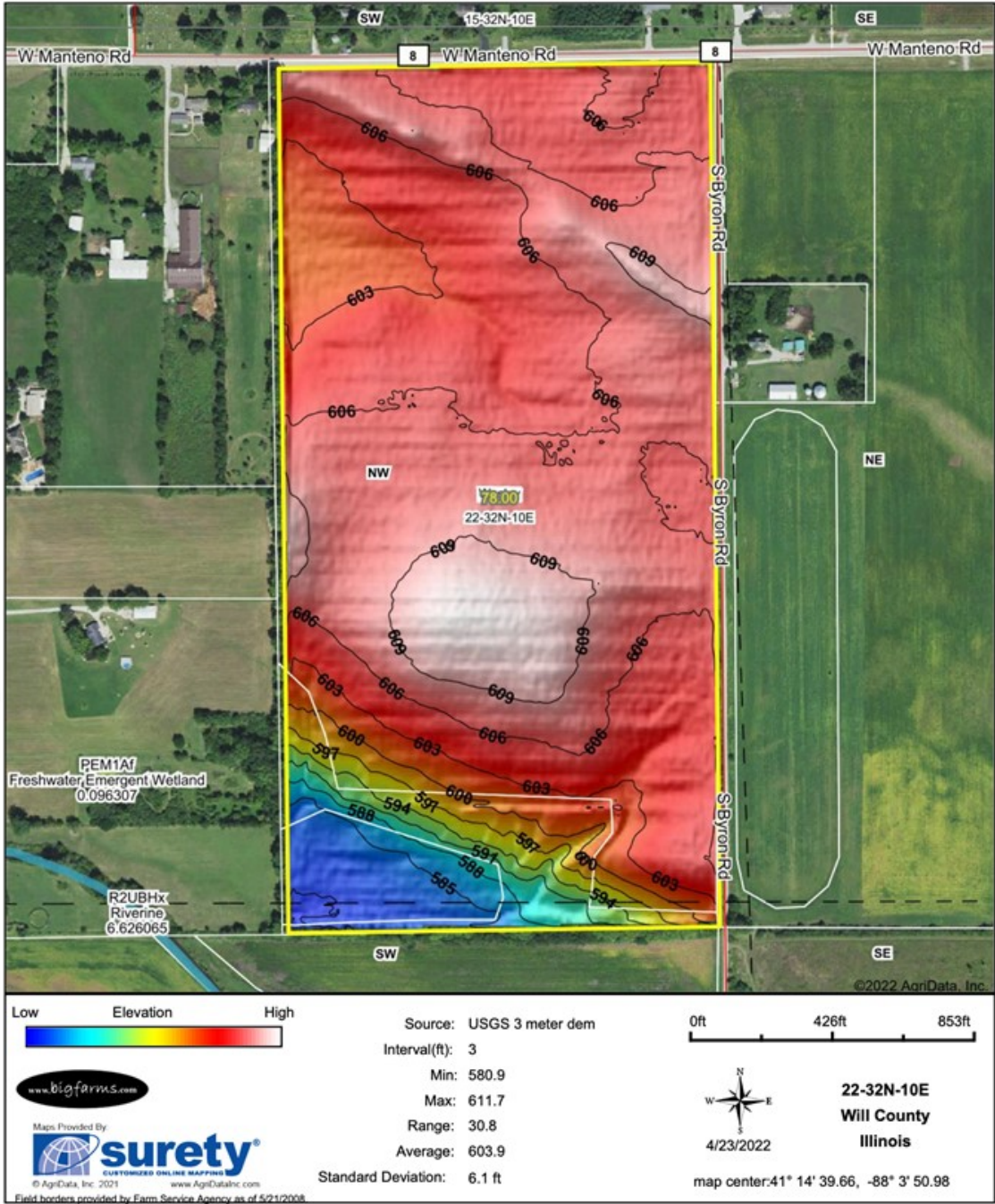

WETLANDS MAP 78 ACRE WILMINGTON FARM, WILMINGTON, IL



Field borders provided by Farm Service Agency as of 5/21/2008.

MARK GOODWIN PROFESSIONAL BIOGRAPHY

Goodwin & Associates Real Estate, LLC is an experienced Illinois land brokerage firm located in Shorewood, Illinois. We specialize in vacant land sales including farmland and commercial/residential development land. Managing Illinois Land Broker and owner, Mark Goodwin, has extensive background in both agriculture and Real Estate, which provides him the knowledge to effectively negotiate and close transactions.

Since 1996, Mark Goodwin has successfully provided brokerage services to landowners throughout the Midwest earning him the title of Accredited Land Consultant, (ALC) designated by the Realtors Land Institute. Throughout his life experiences Mark has acquired a unique background of understanding both the agricultural side of land sales as well as the development side and has made numerous valuable contacts with land owners, brokers and developers. Mark was awarded Illinois Land Broker of the Year in 2011 by the Illinois RLI Chapter.



AGENCY DISCLOSURE

Goodwin & Associates Real Estate, LLC has previously entered into an agreement with a client to provide certain real estate Illinois brokerage services through a Broker Associate who acts as that client's designated agent. As a result, **Broker Associate will not be acting as your agent but as agent of the seller.**

DISCLAIMER

These materials were prepared by Goodwin & Associates Real Estate, LLC, and contain selected information pertaining to the Property, and do not purport to be all-inclusive or to contain all of the information which prospective investors or users may desire. Additional information and an opportunity to inspect the Property will be made available upon request. Neither the Owner nor Goodwin & Associates Real Estate, LLC, nor any of their respective directors, officers, employees, shareholders or affiliates have made any representation or warranty, express or implied, as to the accuracy or completeness of this Presentation of any of its contents, and no legal commitment or obligation shall arise by reason of the Presentation or its contents. While we obtained the information above from sources we believe to be reliable, we have not verified the occupancy and make no guaranty, warranty or representation about it. It is submitted subject to the possibility of errors, corrections, change of price, or withdrawal without notice. If we have included projections, opinions, assumptions, or estimates they are for the purpose of example only, and may not represent current or future performance of the property. You, your tax, and legal advisers should conduct your own investigations of the property and the transaction.