

## 72 AC MANHATTAN - MONEE ROAD FARM

**Manhattan - Monee Road**  
**Manhattan IL 60442**

**For more information contact:**

Mark Goodwin  
1-815-741-2226  
[mgoodwin@bigfarms.com](mailto:mgoodwin@bigfarms.com)

Goodwin & Associates Real Estate, LLC  
is an AGENT of the SELLERS.



<b>County:</b>	Will
<b>Township:</b>	Green Garden
<b>Gross Land Area:</b>	72.70
<b>Property Type:</b>	Vacant farmland with Development Potential
<b>Possible Uses:</b>	Agricultural Production
<b>Total Investment:</b>	\$828,000
<b>Unit Price:</b>	\$11,500 per Acre
<b>Productivity Index (PI):</b>	PI Index is 123.5
<b>Buildings:</b>	No Buildings
<b>Zoning:</b>	Agriculture



72.7 acres in Green Garden Township. Well located farmland on Manhattan - Monee Road just half a mile west of Rt. 45 with low Will County taxes. 2018 Taxes were \$2,910 or \$19.20/ac. Easy access to I-57 at Monee, and I-80 in Mokena. Excellent road frontage for small business location. Currently no buildings.

## LISTING DETAILS

### GENERAL INFORMATION

**Listing Name:** 72 Acre Manhattan - Monee Road Farm  
**Tax ID Number/APN:** New tax number to be assigned.  
**Possible Uses:** Near commercial/industrial development at Rt. 45 and Manhattan-Monee road.  
**Zoning:** Agriculture

### AREA & LOCATION

**School District:** Peotone Unit School District 207U  
**Location Description:** West side of Green Garden Township with frontage on Manhattan-Monee road and Scheer road.  
**Site Description:** Rolling farmland just half a mile west of Rt. 45  
**Side of Street:** South side of Manhattan-Monee road.  
**Highway Access:** Rt 45 (La Grange Rd) Half a mile east  
I-80 Mokena is only 10 miles north  
I-57 Monee is only 6.9 miles east  
**Road Type:** Asphalt County road, Sheer road is gravel.  
**Property Visibility:** Easy to view the farm from both Manhattan-Monee road and Scheer road.  
**Largest Nearby Street:** Rt. 45 is only half a mile east.

### LAND RELATED

**Lot Frontage (Feet):** 2023 feet of frontage on Manhattan-Monee road and 500 feet of frontage on S. Scheer road.  
**Tillable Acres:** There are 71.09 tillable acres  
**Buildings:** No Buildings  
**Topography:** This 72 acre parcel is mostly rolling farmland. See the Contours and Topography maps for further detail.  
**Soil Type:** Elliott silt loam (146B)  
Ashkum silty clay loam (232A)  
Varna silt loam (223C2)

### FINANCIALS

**Finance Data Year:** 2018 taxes paid in 2019  
**Real Estate Taxes:** 2019 Taxes were \$3,180 or \$20.83/ac. on the full 152 acres.  
18-13-19-100-004-0000  
**Investment Amount:** Ownership is asking \$11,500 per acre for a total investment of \$828,000.00

### LOCATION

**Address:** S. Scheer road, Manhattan, IL. 60442  
**County:** Will

## CONTOURS MAP 72 ACRE MANHATTAN - MONEE ROAD FARM GREEN GARDEN TOWNSHIP, WILL COUNTY, IL

### Topography Contours

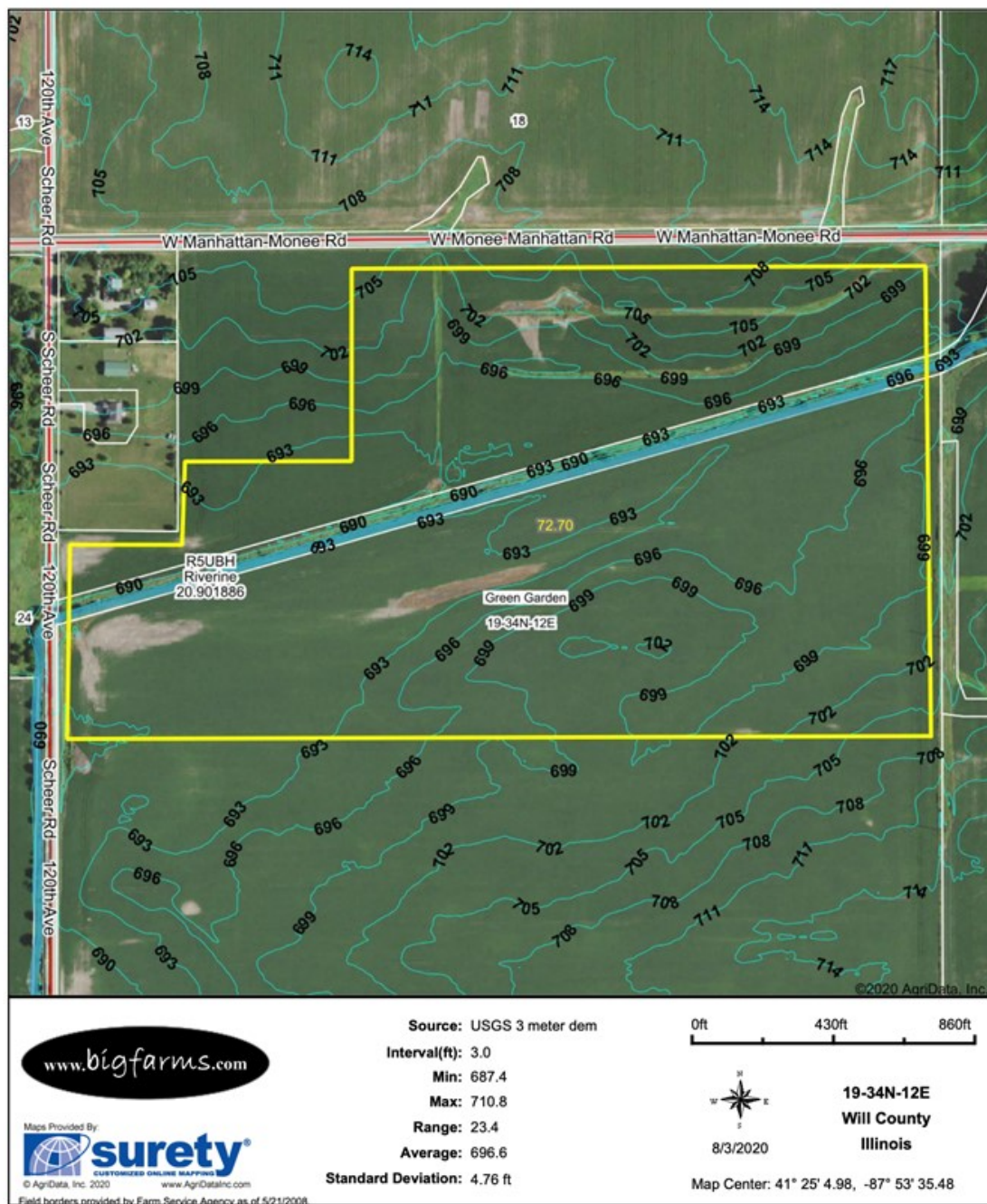



LOCATION MAP 72 ACRE MANHATTAN - MONEE ROAD FARM GREEN GARDEN TOWNSHIP, WILL COUNTY, IL



AERIAL MAP OF THE 152 ACRES ON MANHATTAN - MONEE ROAD

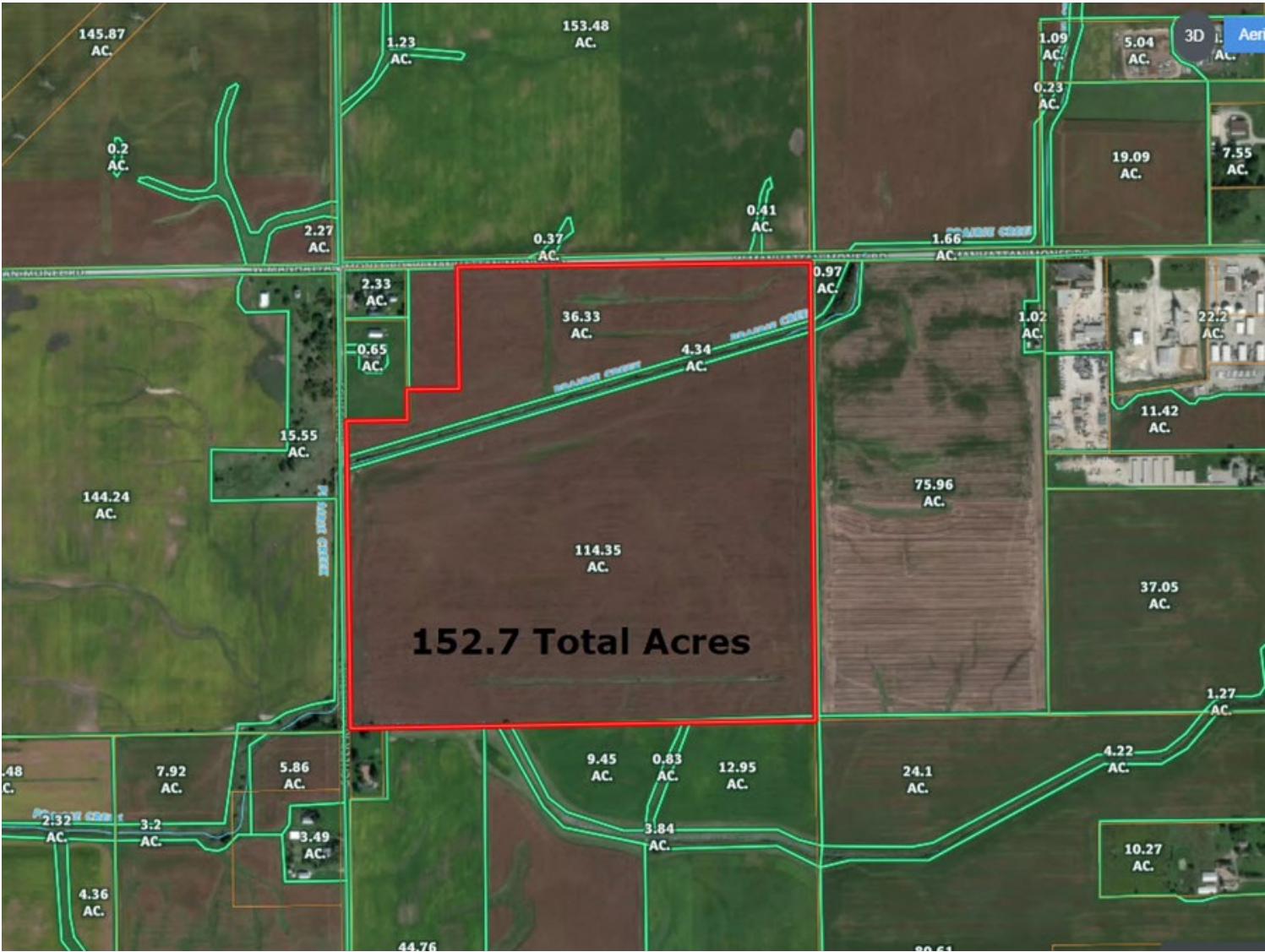



PLAT MAP 72 ACRE MANHATTAN - MONEE ROAD FARM GREEN GARDEN TOWNSHIP, WILL COUNTY, IL

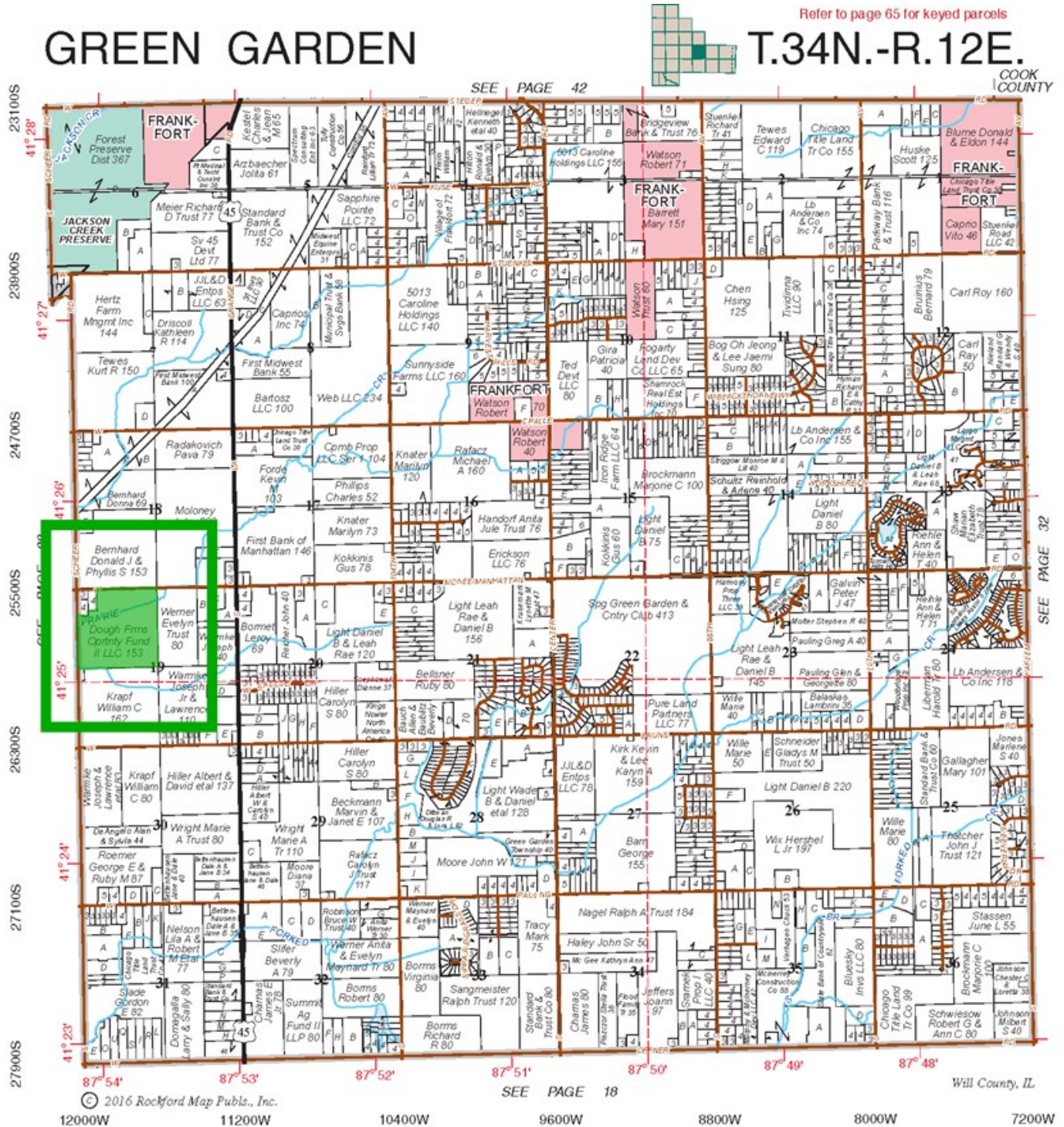

Plat Map reprinted with permission of Rockford Map Publishers, Inc.

# SOIL MAP 72 ACRE MANHATTAN - MONEE ROAD FARM GREEN GARDEN TOWNSHIP, WILL COUNTY, IL

## Soils Map

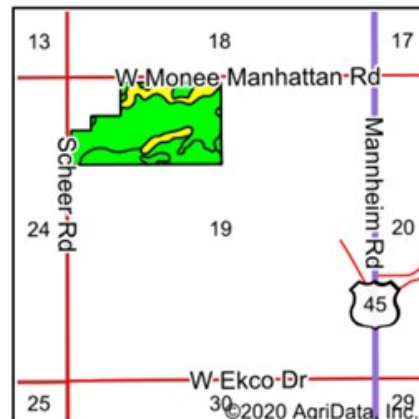
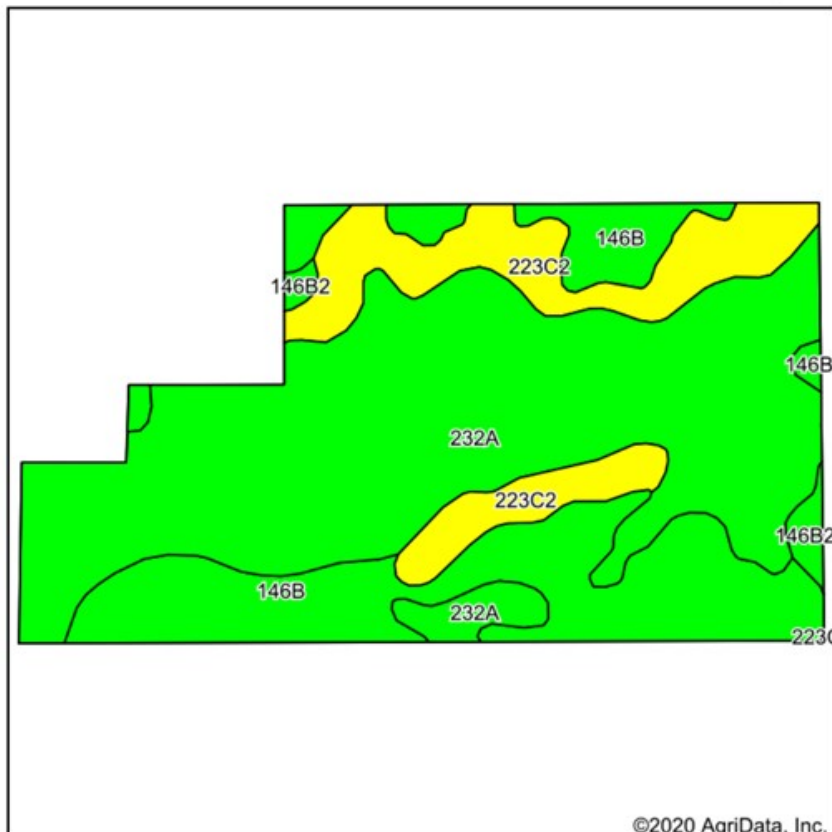

State: **Illinois**  
County: **Will**  
Location: **19-34N-12E**  
Township: **Green Garden**  
Acres: **72.7**  
Date: **8/3/2020**

www.bigfarms.com

Maps Provided By:  
**surety**  
CUSTOMIZED ONLINE MAPPING  
© AgriData, Inc. 2020 www.AgriDataInc.com



Soils data provided by USDA and NRCS.

©2020 AgriData, Inc.

Area Symbol: IL 197. Soil Area Version: 15

Code	Soil Description	Acres	Percent of field	Il. State Productivity Index Legend	Corn Bu/A	Soybeans Bu/A	Crop productivity index for optimum management
232A	Ashkum silty clay loam, 0 to 2 percent slopes	41.30	56.8%		170	56	127
**146B	Elliott silt loam, 2 to 4 percent slopes	19.34	26.6%		**166	**54	**124
**223C2	Varna silt loam, 4 to 6 percent slopes, eroded	11.12	15.3%		**150	**48	**110
**146B2	Elliott silty clay loam, 2 to 4 percent slopes, eroded	0.94	1.3%		**160	**52	**119
Weighted Average					165.7	54.2	123.5

Table: Optimum Crop Productivity Ratings for Illinois Soil by K.R. Olson and J.M. Lang, Office of Research, ACES, University of Illinois at Champaign-Urbana. Version: 1/2/2012 Amended Table S2 B811



FSA MAP 72 ACRE MANHATTAN - MONEE ROAD FARM GREEN GARDEN TOWNSHIP, WILL COUNTY, IL

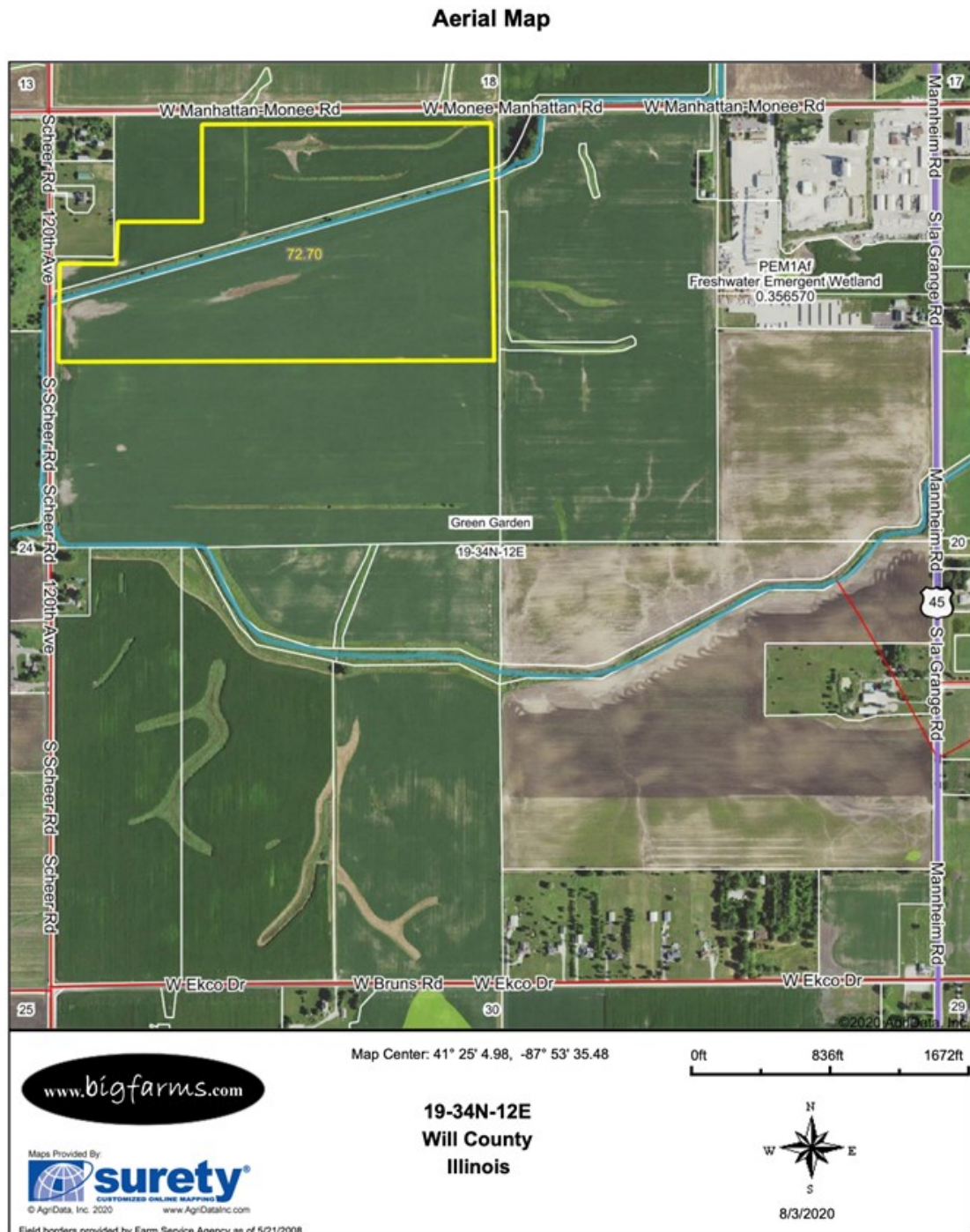





AERIAL MAP 72 ACRE MANHATTAN - MONEE ROAD FARM GREEN GARDEN TOWNSHIP, WILL COUNTY, IL





# WETLAND MAP 72 ACRE MANHATTAN - MONEE ROAD FARM GREEN GARDEN TOWNSHIP, WILL COUNTY, IL

## Wetlands Map

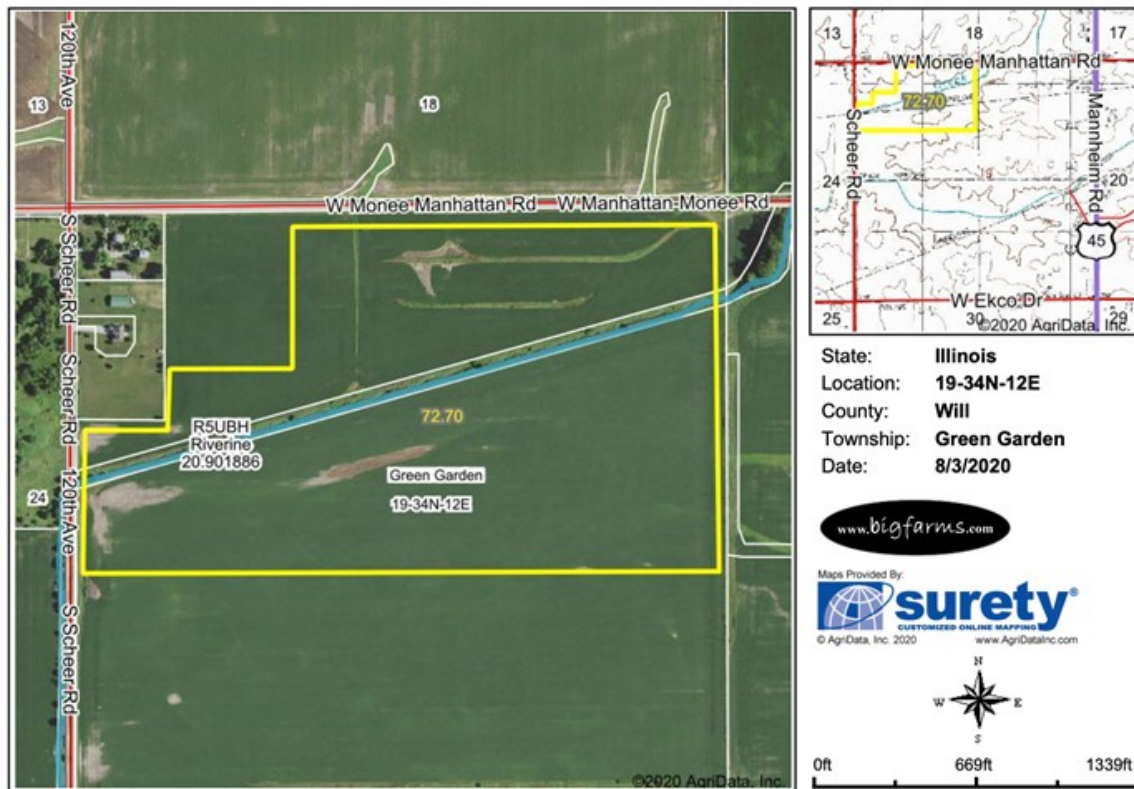

State: **Illinois**  
 Location: **19-34N-12E**  
 County: **Will**  
 Township: **Green Garden**  
 Date: **8/3/2020**

www.bigfarms.com

Maps Provided By:  
**surety**  
 CUSTOMER ONLINE MAPPING  
 © AgriData, Inc. 2020 www.AgrIDataInc.com

Classification Code	Type	Acres
R5UBH	Riverine	1.63
Total Acres		1.63

Data Source: National Wetlands Inventory website. U.S. DoI, Fish and Wildlife Service, Washington, D.C. <http://www.fws.gov/wetlands/>

Field borders provided by Farm Service Agency as of 5/21/2008.



## MARK GOODWIN PROFESSIONAL BIOGRAPHY

Goodwin & Associates Real Estate, LLC is an experienced Illinois land brokerage firm located in Shorewood, Illinois. We specialize in vacant land sales including farmland and commercial/residential development land. Managing Illinois Land Broker and owner, Mark Goodwin, has extensive background in both agriculture and Real Estate, which provides him the knowledge to effectively negotiate and close transactions.

Since 1996, Mark Goodwin has successfully provided brokerage services to landowners throughout the Midwest earning him the title of Accredited Land Consultant, (ALC) designated by the Realtors Land Institute. Throughout his life experiences Mark has acquired a unique background of understanding both the agricultural side of land sales as well as the development side and has made numerous valuable contacts with land owners, brokers and developers. Mark was awarded Illinois Land Broker of the Year in 2011 by the Illinois RLI Chapter.

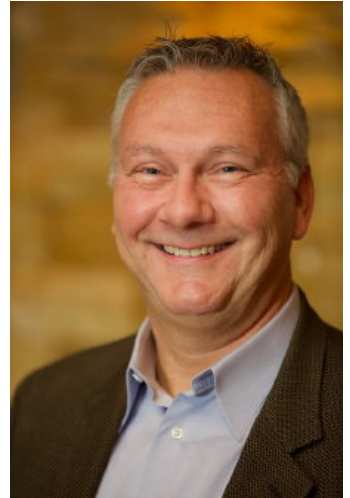

## AGENCY DISCLOSURE

Goodwin & Associates Real Estate, LLC has previously entered into an agreement with a client to provide certain real estate Illinois brokerage services through a Broker Associate who acts as that client's designated agent. As a result, **Broker Associate will not be acting as your agent but as agent of the seller.**

## DISCLAIMER

These materials were prepared by Goodwin & Associates Real Estate, LLC, and contain selected information pertaining to the Property, and do not purport to be all-inclusive or to contain all of the information which prospective investors or users may desire. Additional information and an opportunity to inspect the Property will be made available upon request. Neither the Owner nor Goodwin & Associates Real Estate, LLC, nor any of their respective directors, officers, employees, shareholders or affiliates have made any representation or warranty, express or implied, as to the accuracy or completeness of this Presentation of any of its contents, and no legal commitment or obligation shall arise by reason of the Presentation or its contents. While we obtained the information above from sources we believe to be reliable, we have not verified the occupancy and make no guaranty, warranty or representation about it. It is submitted subject to the possibility of errors, corrections, change of price, or withdrawal without notice. If we have included projections, opinions, assumptions, or estimates they are for the purpose of example only, and may not represent current or future performance of the property. You, your tax, and legal advisers should conduct your own investigations of the property and the transaction.