

40 ACRE STORM ROAD FARM

S. Storm RD
Gardner IL 60424

For more information contact:

Mark Goodwin
1-815-741-2226
mgoodwin@bigfarms.com

Goodwin & Associates Real Estate, LLC
is an AGENT of the SELLERS.

GOODWIN



County:	Grundy
Township:	Garfield
Gross Land Area:	40 Acres
Property Type:	Vacant Farm Land
Possible Uses:	Agricultural Production
Total Investment:	\$290,000.00
Unit Price:	\$7250.00 per acre
Productivity Index (PI):	131.4
Buildings:	No Buildings on this Parcel
Utilities:	Electric
Zoning:	Agriculture



The parcel is relatively flat, high quality farmland. Productivity Index of 131. Excellent yield history and good fertility levels. Excellent frontage on the Storm Road only three miles south of Gardner. Nice combination farm with creek and timber for potential hunting and very good tillable farmland.

LISTING DETAILS

GENERAL INFORMATION

Listing Name: 40 Acre Campus Road Farm
Tax ID Number/APN: 12-28-400-001
Possible Uses: Agriculture
Zoning: Agriculture zoning by the Grundy County.

AREA & LOCATION

School District: Gardner Grade School K-8
Garner-South Wilmington High School 9-12

Location Description: This 40 acre farm is located 3 miles south of Gardner, IL along S. Storm road. The I-55 interchange, which leads to Springfield to the south and Chicago to the north, is just west of downtown Gardner.

Site Description: The 40 acre farm is relatively flat. It has a small section of wetlands in the southeast section. Better detail can be seen in the Wetland map in the photo gallery of the brochure.

Side of Street: The farm sits on the south side of Stonewall Road and west of Storm road.

Highway Access: The I-55 Access in Dwight is 9 miles to the south and west of the property and the Gardner interchange is 3.6 miles to the north.

Road Type: The Storm Road is asphalt construction.

Property Visibility: The farm has 1320 feet of frontage on S. Storm Road.

Largest Nearby Street: This property sits on Storm Road just east of Campus road which leads directly south from Gardner.

Transportation: The closest airport to this parcel is Midway Airport in Chicago which is 31 miles. Grundy County, has Grundy Transit System which is a service that will take you anywhere in Grundy County and will also take riders to Joliet where you can take the Metra Train to the Chicago or several suburbs.

LAND RELATED

Lot Frontage (Feet): 1320 feet along Campus Road

Yield History: 7 year yield history for corn is 207.2 bushels per acre.
Corn yield for the 2019 crop was 204.9 bushels per acre.
7 year soybean yield history is 55 bushels per acre.
Soybean yield for the 2019 crop was 52 bushels per acre.

Lot Depth: 1320 Feet from north to south and 1300 feet east to west.

Buildings: There are no buildings on this property

Flood Plain or Wetlands: There are areas on this parcel that have FEMA flood zones and wetlands. See the maps in the gallery for more information

Topography: The property is relatively flat, with low areas around waterways and wetlands. See the topography and contours map in the gallery.

Soil Type: Reddick Clay Loam (594A)
Sawmill Silty Clay Loam (8107A)
Andres Silt Loam (293A)
Varna Silt Loam (223B)

Soil Fertility: Last soil test was in 2017
PH 7.6
Phosphorus ranged between 70-149
Potassium ranged between 447-675
Organic Matter between 2.38-2.82
CEC 23.64-26.34
Complete soil test available by request

Available Utilities: Electric

FINANCIALS

Finance Data Year:

2019 taxes paid in 2020

Real Estate Taxes:

The Real Estate taxes were paid in full.

12-28-400-001 - \$1824.52 for 80 acres or \$22.81 per acre

Investment Amount:

The asking price is \$7,250 per acre for a total investment of \$290,000.00

LOCATION

Address:

S Campus RD, Gardner, IL 60424

County:

Grundy



Mark Goodwin
Phone: 815-741-2226
mgoodwin@bigfarms.com

PLAT MAP 40 ACRE STORM ROAD FARM, GRUNDY COUNTY, IL

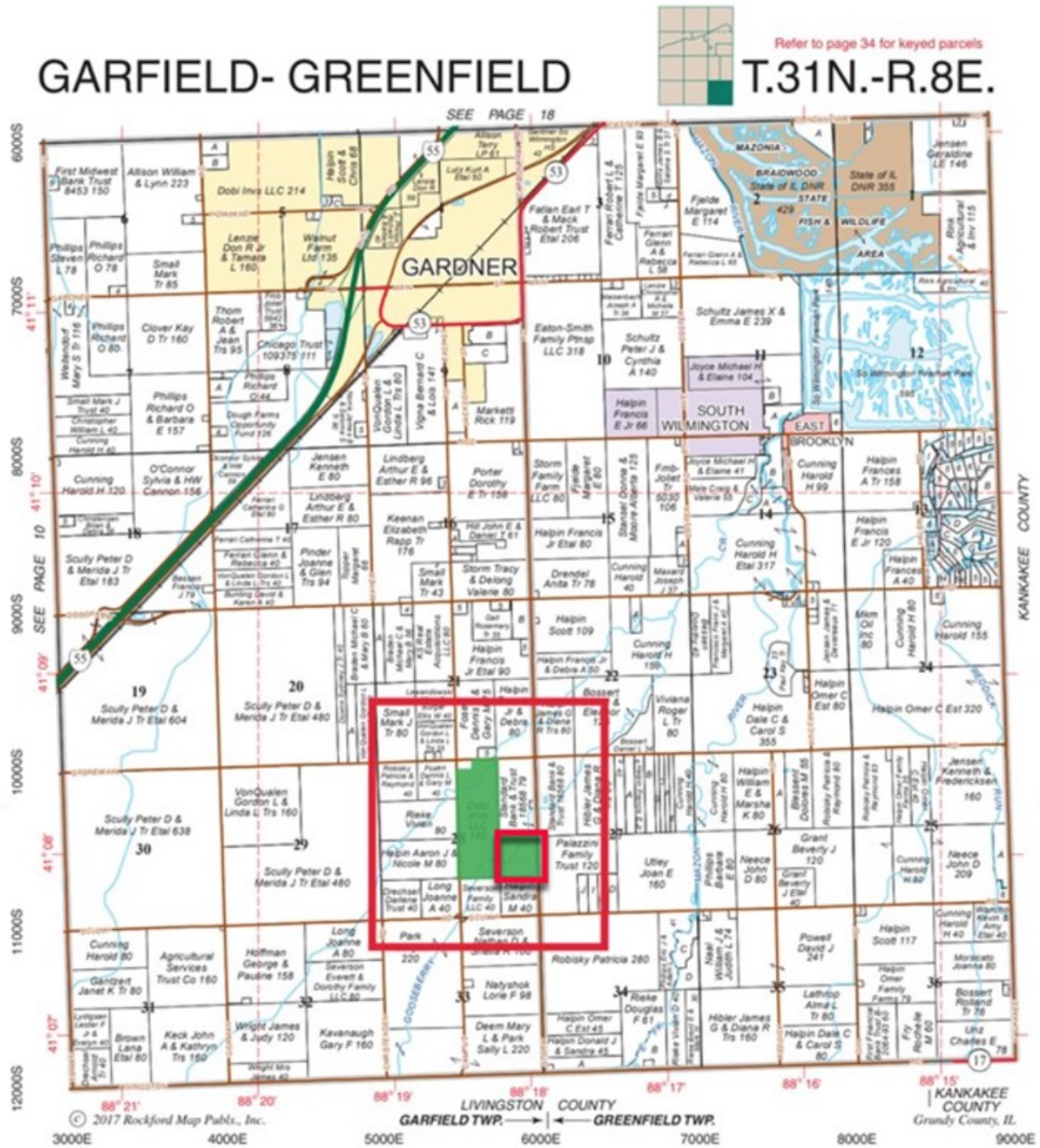

Plat Map reprinted with permission of Rockford Map Publishers, Inc.

AERIAL MAP 40 ACRE STORM ROAD FARM, GRUNDY COUNTY, IL

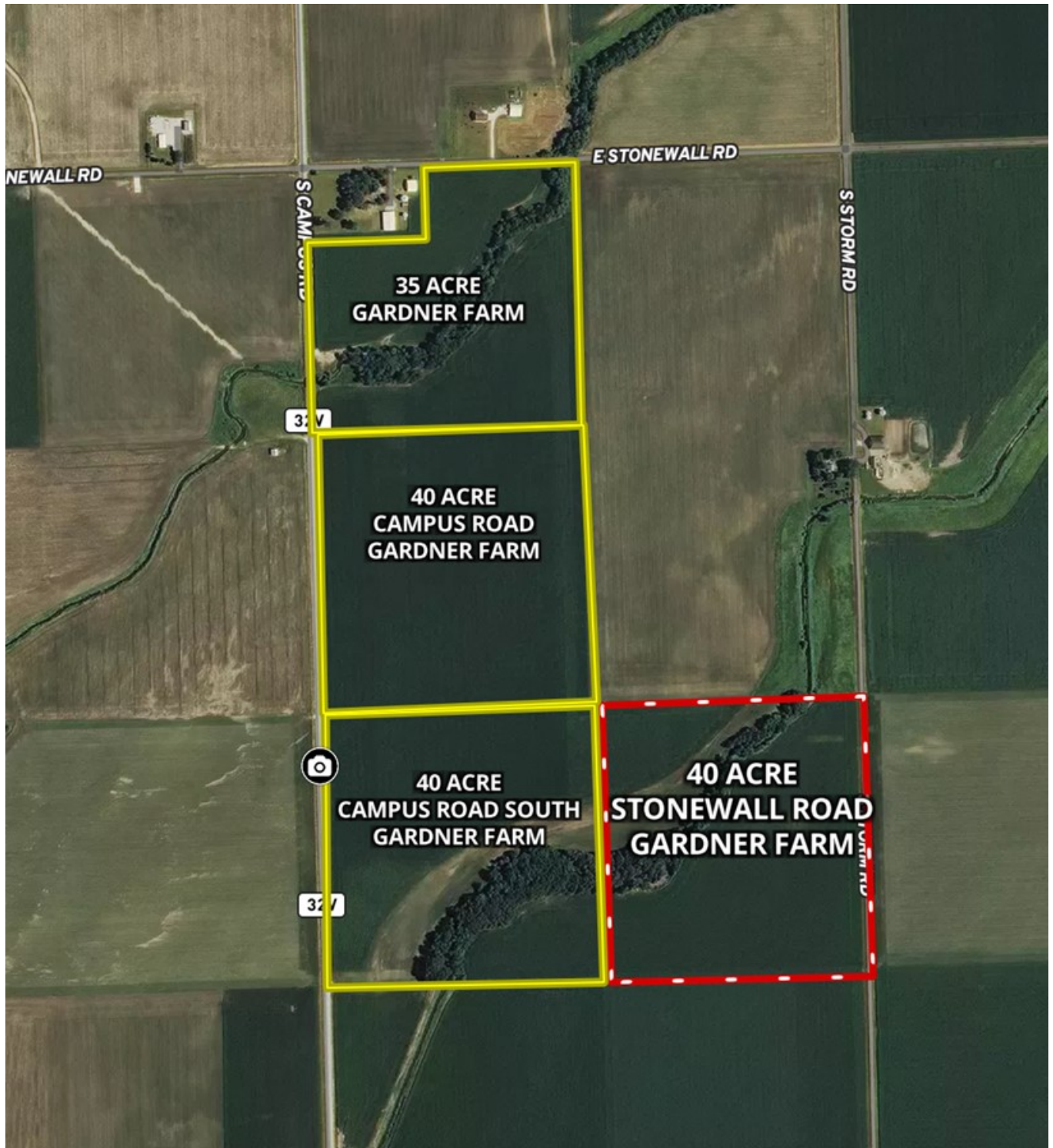

AERIAL MAP 40 ACRE STORM ROAD FARM, GRUNDY COUNTY, IL



SOIL MAP 40 ACRE STORM ROAD FARM, GRUNDY COUNTY, IL

Soils Map

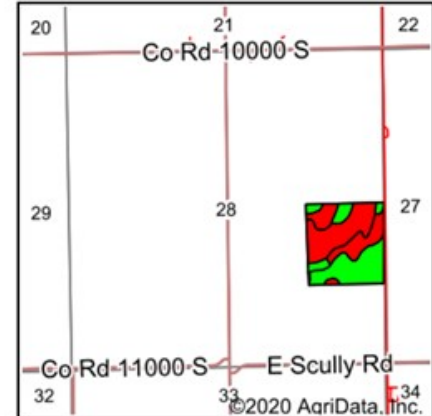
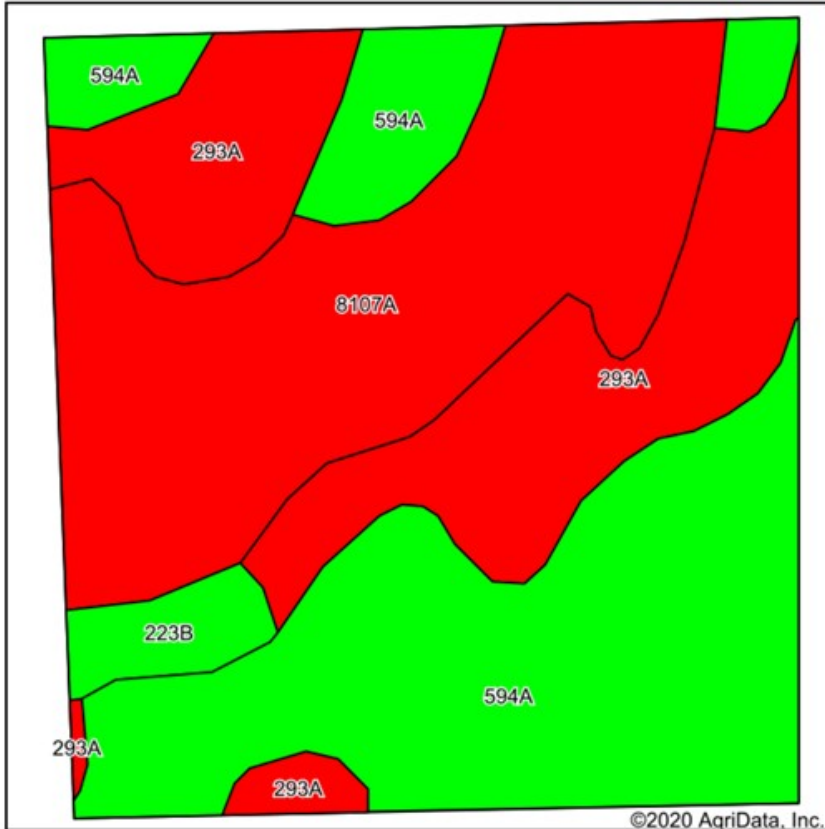

State: **Illinois**
County: **Grundy**
Location: **28-31N-8E**
Township: **Garfield**
Acres: **40.4**
Date: **8/24/2020**

www.bigfarms.com

Maps Provided By:
surety
CUSTOMIZED ONLINE MAPPING
© AgriData, Inc. 2020 www.AgriDataInc.com



Soils data provided by USDA and NRCS.

©2020 AgriData, Inc.

Area Symbol: IL063, Soil Area Version: 15

Code	Soil Description	Acres	Percent of field	Il. State Productivity Index Legend	Corn Bu/A	Soybeans Bu/A	Crop productivity index for optimum management
594A	Reddick clay loam, 0 to 2 percent slopes	15.88	39.3%		177	56	130
8107A	Sawmill silty clay loam, 0 to 2 percent slopes, occasionally flooded	13.28	32.9%		189	60	139
293A	Andres silt loam, 0 to 2 percent slopes	10.06	24.9%		184	59	135
**223B	Varna silt loam, 2 to 4 percent slopes	1.18	2.9%		**156	**50	**115
Weighted Average					182.1	57.9	133.8

Table: Optimum Crop Productivity Ratings for Illinois Soil by K.R. Olson and J.M. Lang, Office of Research, ACES, University of Illinois at Champaign-Urbana. Version: 1/2/2012 Amended Table S2 B811

FSA MAP 40 ACRE STORM ROAD FARM, GRUNDY COUNTY, IL

Aerial Map



CONTOURS MAP 40 ACRE STORM ROAD FARM, GRUNDY COUNTY, IL

Topography Contours

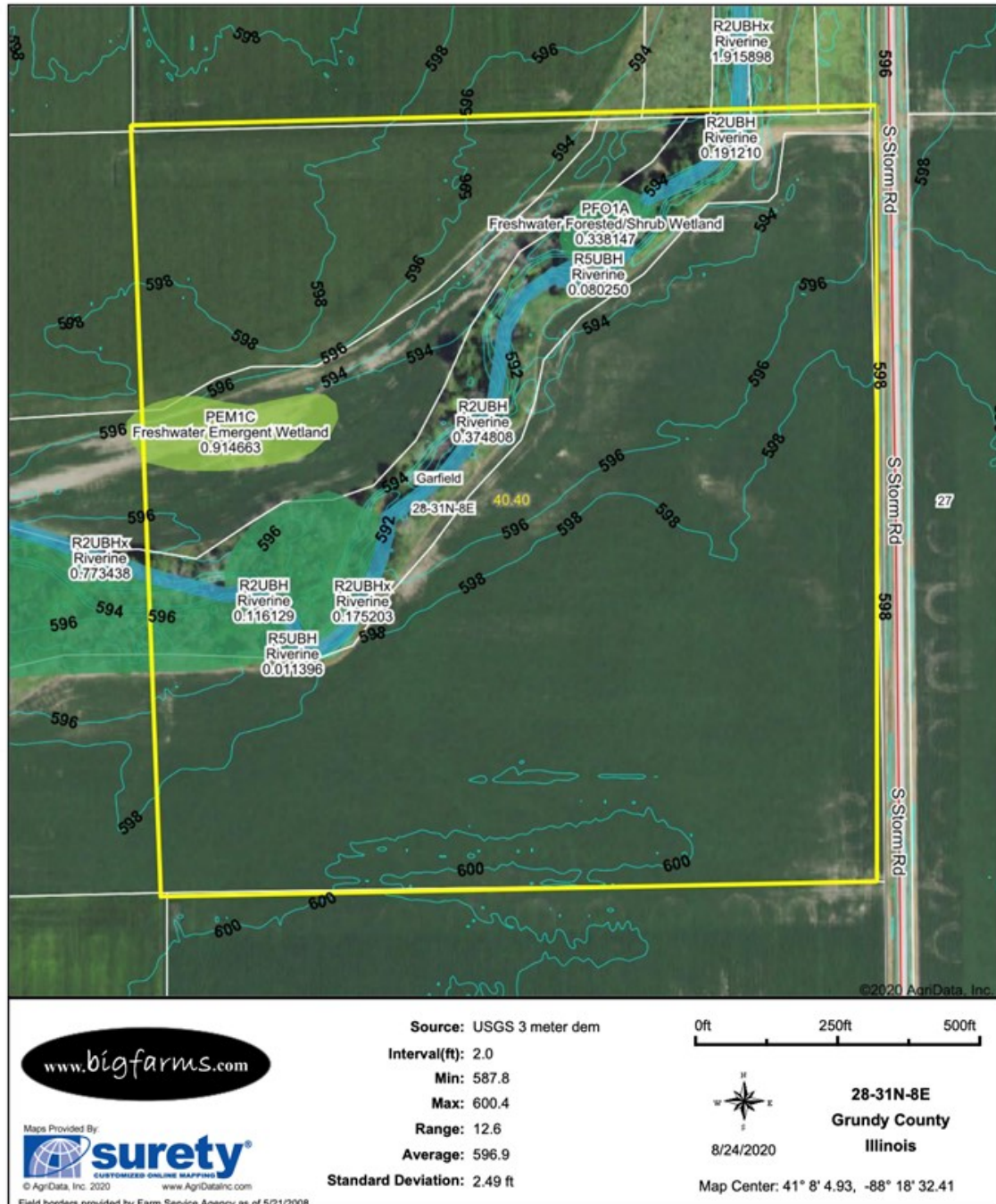

FEMA REPORT 40 ACRE STORM ROAD FARM, GRUNDY COUNTY, IL

FEMA Report

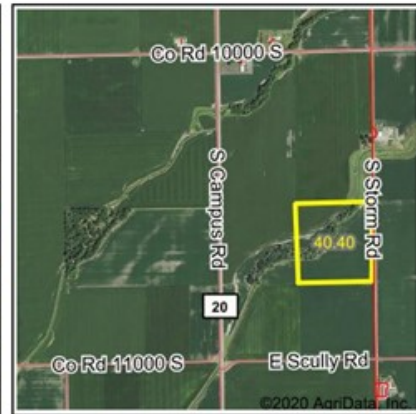
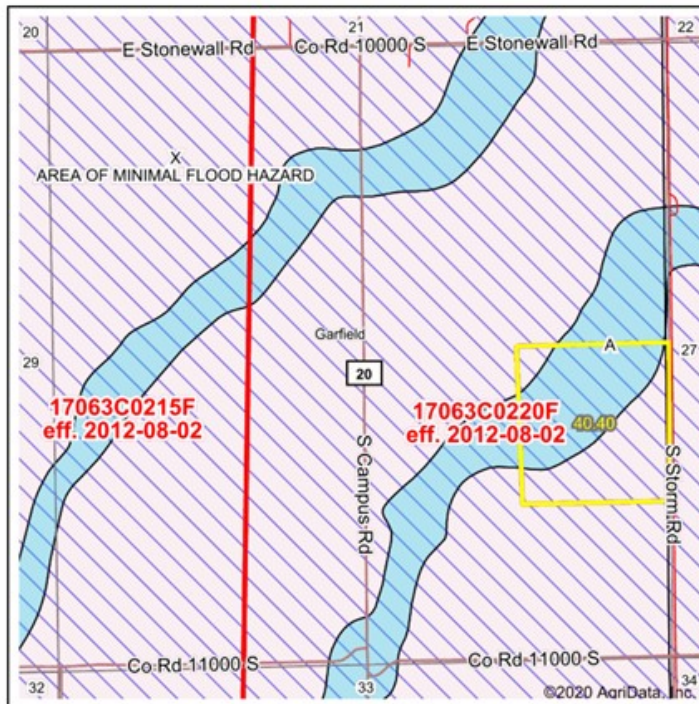

State: IL Acres: 40.4
County: Grundy Date: 8/24/2020
Location: 28-31N-8E
Township: Garfield



Name	Number	County	NFIP Participation	Acres	Percent
Grundy County	170256	Grundy	Regular	40.4	100%
Total				40.4	100%

Map Change	Date	Case No.	Acres	Percent
No			0	0%

Zone	SubType	Description	Acres	Percent
A		100-year Floodplain	20.31	50.2%
X	AREA OF MINIMAL FLOOD HAZARD	Outside 500-year Floodplain	18.29	45.3%
X	AREA OF MINIMAL FLOOD HAZARD	Outside 500-year Floodplain	1.8	4.5%
Total			40.40	100%

Panel	Effective Date	Acres	Percent
17063C0220F	8/2/2012	40.4	100%
Total		40.4	100%

Flood related information provided by FEMA

WETLANDS MAP 40 ACRE STORM ROAD FARM, GRUNDY COUNTY, IL

Wetlands Map

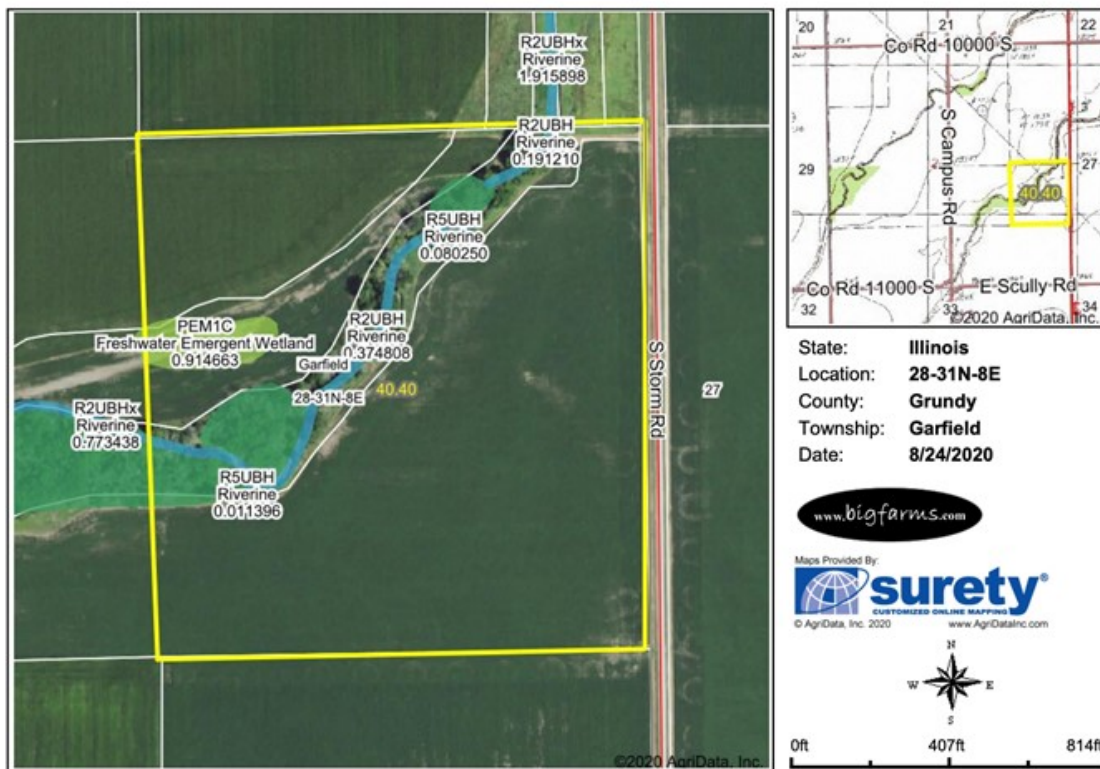

Classification Code	Type	Acres
PFO1A	Freshwater Forested/Shrub Wetland	2.03
PEM1C	Freshwater Emergent Wetland	0.88
R2UBH	Riverine	0.64
R2UBHx	Riverine	0.25
R5UBH	Riverine	0.09
Total Acres		3.89

Data Source: National Wetlands Inventory website. U.S. DoI, Fish and Wildlife Service, Washington, D.C. <http://www.fws.gov/wetlands/>

Field borders provided by Farm Service Agency as of 5/21/2008.

TOPOGRAPHY MAP 40 ACRE STORM ROAD FARM, GRUNDY COUNTY, IL

Topography Map

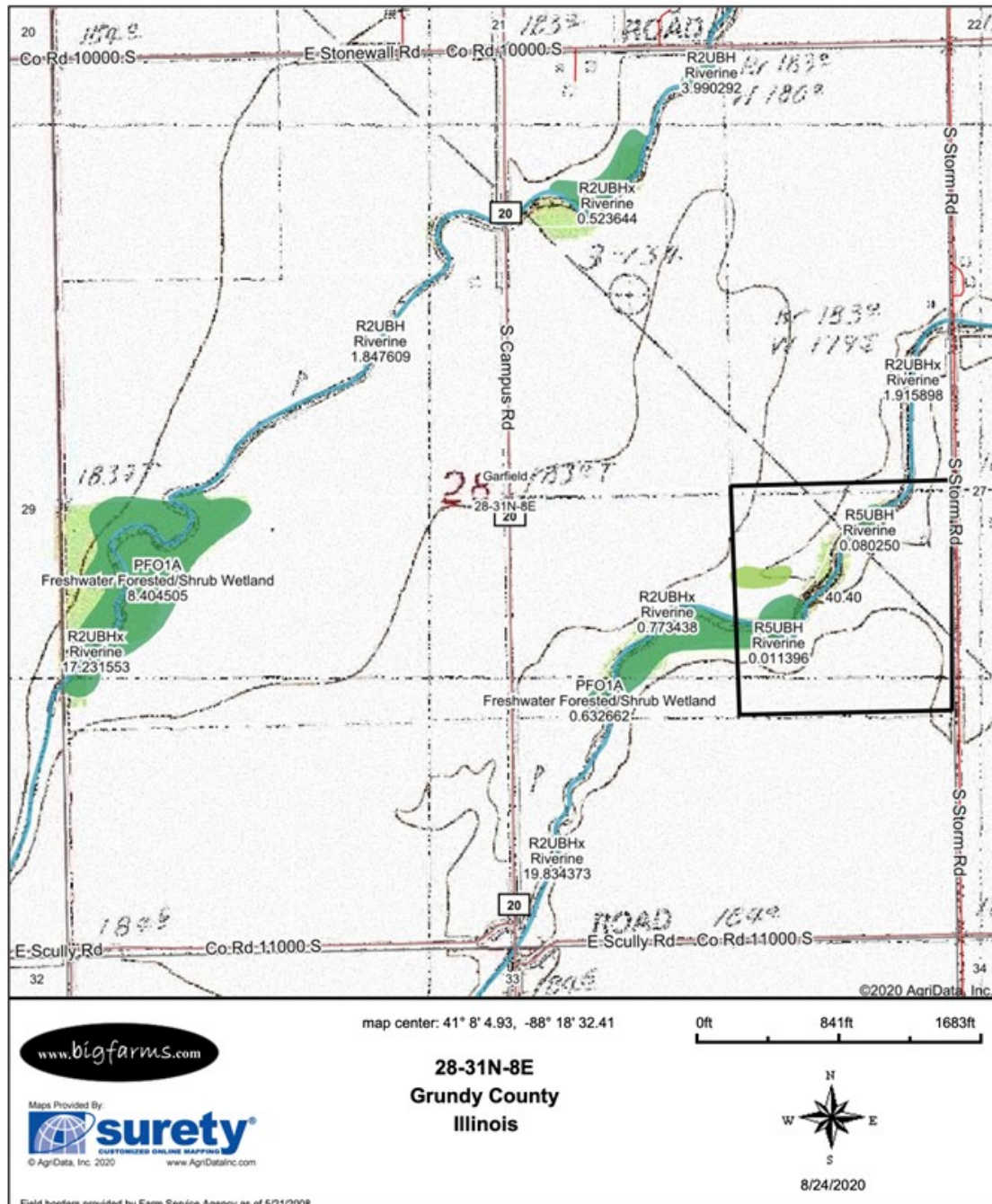

MARK GOODWIN PROFESSIONAL BIOGRAPHY

Goodwin & Associates Real Estate, LLC is an experienced Illinois land brokerage firm located in Shorewood, Illinois. We specialize in vacant land sales including farmland and commercial/residential development land. Managing Illinois Land Broker and owner, Mark Goodwin, has extensive background in both agriculture and Real Estate, which provides him the knowledge to effectively negotiate and close transactions.

Since 1996, Mark Goodwin has successfully provided brokerage services to landowners throughout the Midwest earning him the title of Accredited Land Consultant, (ALC) designated by the Realtors Land Institute. Throughout his life experiences Mark has acquired a unique background of understanding both the agricultural side of land sales as well as the development side and has made numerous valuable contacts with land owners, brokers and developers. Mark was awarded Illinois Land Broker of the Year in 2011 by the Illinois RLI Chapter.

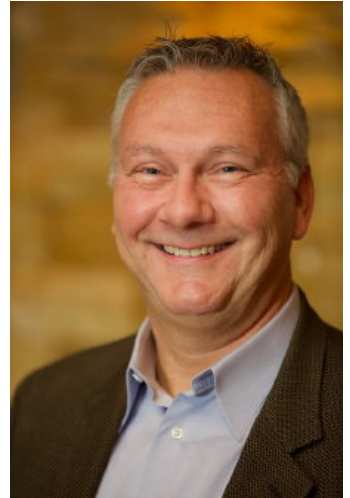

AGENCY DISCLOSURE

Goodwin & Associates Real Estate, LLC has previously entered into an agreement with a client to provide certain real estate Illinois brokerage services through a Broker Associate who acts as that client's designated agent. As a result, **Broker Associate will not be acting as your agent but as agent of the seller.**

DISCLAIMER

These materials were prepared by Goodwin & Associates Real Estate, LLC, and contain selected information pertaining to the Property, and do not purport to be all-inclusive or to contain all of the information which prospective investors or users may desire. Additional information and an opportunity to inspect the Property will be made available upon request. Neither the Owner nor Goodwin & Associates Real Estate, LLC, nor any of their respective directors, officers, employees, shareholders or affiliates have made any representation or warranty, express or implied, as to the accuracy or completeness of this Presentation of any of its contents, and no legal commitment or obligation shall arise by reason of the Presentation or its contents. While we obtained the information above from sources we believe to be reliable, we have not verified the occupancy and make no guaranty, warranty or representation about it. It is submitted subject to the possibility of errors, corrections, change of price, or withdrawal without notice. If we have included projections, opinions, assumptions, or estimates they are for the purpose of example only, and may not represent current or future performance of the property. You, your tax, and legal advisers should conduct your own investigations of the property and the transaction.