

40 AC Matteson Farm  
5900 211th St  
Matteson IL 60443

www.bigfarms.com

## 40 AC MATTESON FARM

5900 211th St  
Matteson IL 60443

For more information contact:

Mark Goodwin  
1-815-741-2226  
[mgoodwin@bigfarms.com](mailto:mgoodwin@bigfarms.com)

Goodwin & Associates Real Estate, LLC  
is an AGENT of the SELLERS.



GOODWIN

County:	Cook
Township:	Rich
Gross Land Area:	40.00
Property Type:	Agricultural Farmland
Possible Uses:	Agricultural Production, Possible Development
Total Investment:	\$660,000.00
Unit Price:	\$16,500.00 per acre
Productivity Index (PI):	122.2
Buildings:	No Buildings Included
Zoning:	A-1, Agriculture



The **Matteson Farm** offers a unique 38-acre parcel located in **Rich Township, Cook County, Illinois**. This tract features strong agricultural soils with a **weighted average PI of 122.2**, making it well-suited for corn and soybean production. The land also includes **wetland areas, floodplain zones, and high-visibility frontage near Matteson, IL**, providing potential for **development, conservation programs, or recreational use**.

www.bigfarms.com

Mark Goodwin  
Phone: 815-741-2226  
[mgoodwin@bigfarms.com](mailto:mgoodwin@bigfarms.com)

## LISTING DETAILS

### GENERAL INFORMATION

**Listing Name:** 40 AC Matteson Farm  
**Tax ID Number/APN:** 31-17-402-001-0000  
**Possible Uses:** Agricultural Production, Possible Development  
**Zoning:** A-1, Agriculture

### AREA & LOCATION

**School District:** ESD 159 (P-8)  
Rich Twp HSD 227 (9-12)

**Location Description:** Located at 5900 211th St in Rich Township, Cook County, the property sits on the eastern edge of Matteson, IL. It offers excellent access to I-57, I-80, and Route 30, connecting directly to the Chicago Southland region. Surrounded by residential neighborhoods to the west and natural open space to the east, the site combines strong visibility with both development and agricultural potential.

**Site Description:** The 38-acre Matteson Farm is a square-shaped tract with clear boundaries outlined by residential housing to the west, open space and natural areas to the east, and a drainage feature at the south edge. The land is largely open and tillable, with consistent field coverage and minimal tree encroachment. Its size and shape provide efficient field use while also offering strong frontage visibility along 211th Street.

**Side of Street:** The property is located at the end of Sunflower Drive.

**Highway Access:** I-57 (Interstate 57): ~1 mile – closest north–south interstate access  
U.S. Route 30 / Lincoln Highway: Adjacent – major east–west corridor  
I-80 (Interstate 80): ~3–4 miles – key regional east–west route  
I-294 (Tri-State Tollway): ~6–8 miles – major metro tollway loop  
I-355 (Veterans Memorial Tollway): ~7–10 miles – southwest/west suburban connector

**Road Type:** Surrounding roads are of asphalt/blacktop construction.

**Legal Description:** SW¼ SE¼ of Section 17, T35N, R13E, Cook County, IL

**Property Visibility:** Property is visible from Sunflower Drive.

**Largest Nearby Street:** The largest nearby street to the property at 5900 211th St, Matteson, IL is U.S. Route 30 (Lincoln Highway) — a major four-lane east–west arterial that runs just north of the site and serves as one of the primary commercial and traffic corridors through Matteson.

**Transportation:** Metra – Matteson Station (Metra Electric, University Park Subdistrict): located at 215th St & Main St, Matteson, IL  
Metra – 211th Street / Lincoln Highway Station (Metra Electric): nearby station named after 211th St / Lincoln Highway, with parking and rail access  
Pace Bus Route 357 (Lincoln Highway / Matteson): serves Lincoln Highway corridor through Matteson region  
Rich Township Transportation: offers services for seniors (55+) and disabled residents within the township and nearby areas  
Rich Township

### LAND RELATED

**Lot Frontage (Feet):** The property is at the end of a neighborhood street, but there is no other frontage.

**Tillable Acres:** There are approximately 38.07 acres.

**Buildings:** No buildings.

**Zoning Description:** A-1, Agriculture

**Flood Plain or Wetlands:** 38.07 acres with 1.09 acres of emergent wetlands and significant FEMA floodplain coverage (43% AE Zone, 39% AE Floodway). Balance lies in minimal hazard Zone X.

**Topography:** Gently rolling farmland with elevations ranging from ~695–701 ft. Mostly flat with subtle drainage patterns, well-suited for row crops or development.

**Soil Type:** 330A – Peatone silty clay loam (0–2% slopes): 9.82 ac (25.8%), PI 123  
298A – Beecher silt loam (0–2% slopes): 8.57 ac (22.5%), PI 114

903A – Muskego & Houghton mucks (0–2% slopes): 8.53 ac (22.4%), PI 127  
69A – Milford silty clay loam (0–2% slopes): 6.33 ac (16.6%), PI 128  
531B – Markham silt loam (2–4% slopes): 4.82 ac (12.7%), PI 119  
Weighted Average PI: 122.2

#### **FINANCIALS**

**Finance Data Year:** 2023 Tax Year, Payable 2024  
**Real Estate Taxes:** \$1,236.87  
**Investment Amount:** \$660,000.00  
-or-  
\$16,500.00 per acre

#### **LOCATION**

**Address:** 5900 211th St, Matteson, IL 60443  
**County:** Cook County, IL



Mark Goodwin  
Phone: 815-741-2226  
[mgoodwin@bigfarms.com](mailto:mgoodwin@bigfarms.com)

PROPERTY MAP







## SOIL MAP

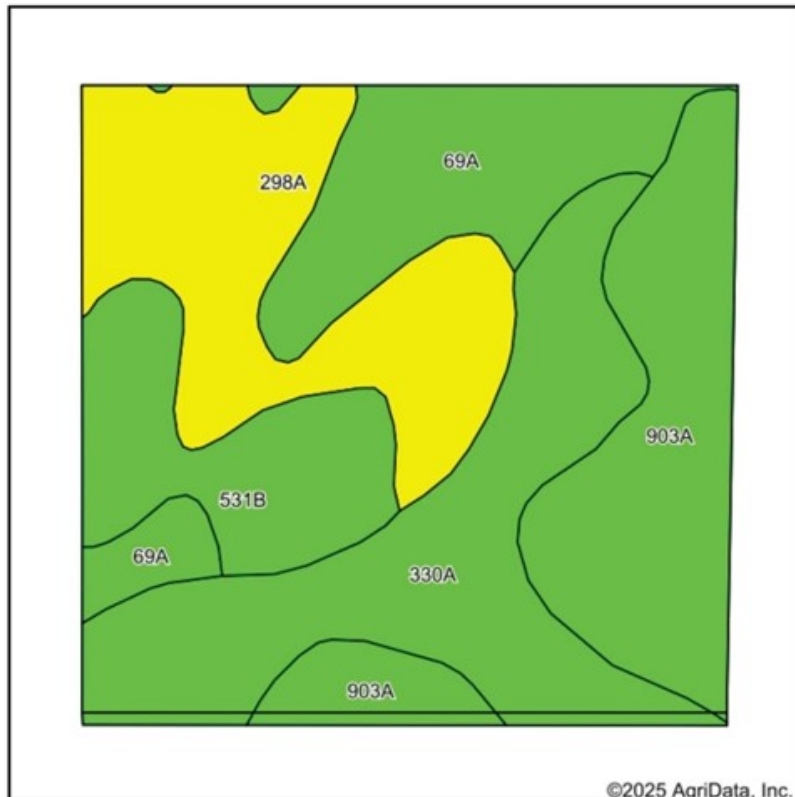

Soils data provided by USDA and NRCS.

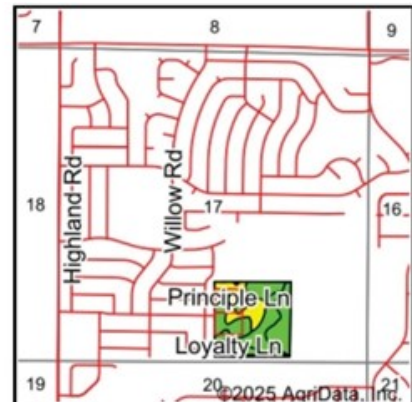

State: **Illinois**  
County: **Cook**  
Location: **17-35N-13E**  
Township: **Rich**  
Acres: **38.07**  
Date: **10/1/2025**



Maps Provided By:  
**surety**  
CUSTOMIZED ONLINE MAPPING  
© AgriData, Inc. 2023 www.AgriDataInc.com



Area Symbol: IL031, Soil Area Version: 18

Code	Soil Description	Acres	Percent of field	Il. State Productivity Index Legend	Corn Bu/A	Soybeans Bu/A	Crop productivity index for optimum management
**330A	Peotone silty clay loam, 0 to 2 percent slopes	9.82	25.8%		**164	**55	**123
298A	Beecher silt loam, 0 to 2 percent slopes	8.57	22.5%		152	51	114
903A	Muskego and Houghton mucks, 0 to 2 percent slopes	8.53	22.4%		171	55	127
**69A	Milford silty clay loam, 0 to 2 percent slopes	6.33	16.6%		**171	**57	**128
**531B	Markham silt loam, 2 to 4 percent slopes	4.82	12.7%		**161	**51	**119
Weighted Average					163.7	53.9	122.2

Table: Optimum Crop Productivity Ratings for Illinois Soil EFOTG are sourced from Bulletin 811 calculated Map Unit Base Yield Indices, and adjusted (Adj) for slope, erosion, flooding, and surface texture. Publication Date: 01-28-2025

Crop yields and productivity (B811 EFOTG) are maintained at the following USDA web site: 2023 Illinois Soil Productivity and Yield Indices: <https://efotg.sc.egov.usda.gov/#/state/IL/documents/section=2&folder=52809>

\*\* Base indexes from Bulletin 811 adjusted for slope, erosion, flooding, and surface texture according to the Il. Soils EFOTG



TOPO MAP

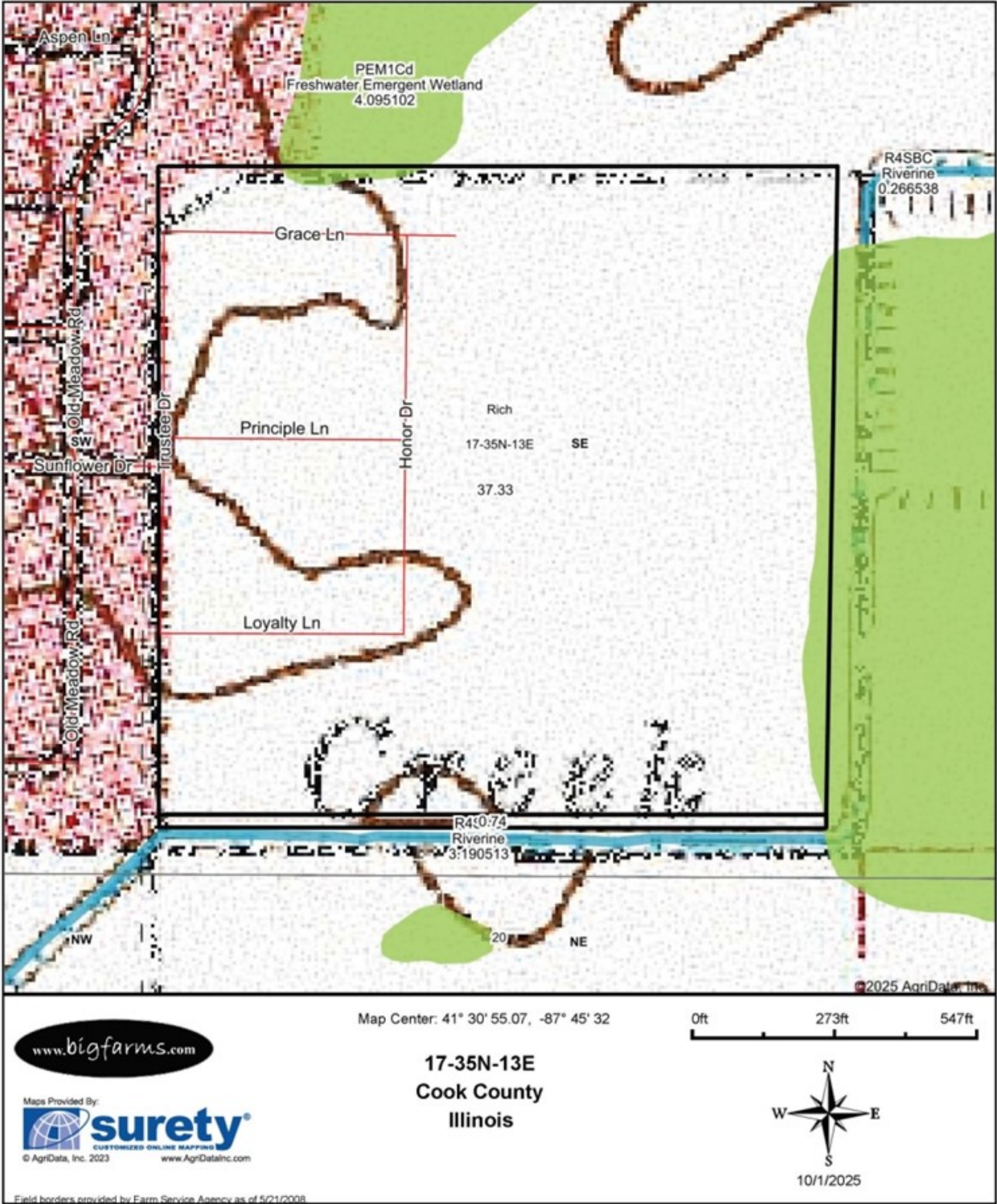

TOPO CONTOURS MAP





TOPO HILLSHADE MAP

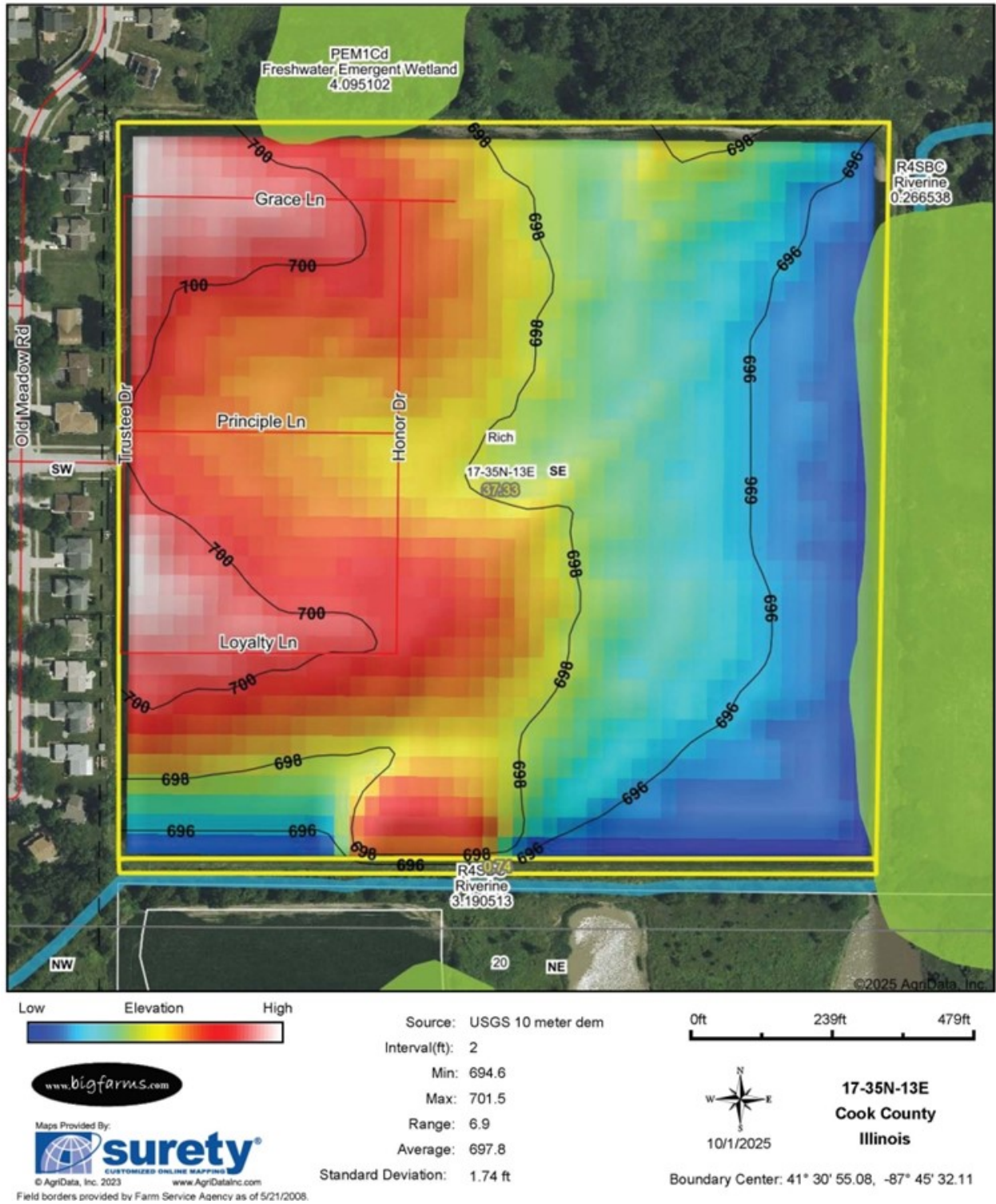

WETLAND MAP



State: Illinois  
Location: 17-35N-13E  
County: Cook  
Township: Rich  
Date: 10/1/2025



Maps Provided By:  
**surety**  
CUSTOMIZED ONLINE MAPPING  
© AgriData, Inc. 2023 www.AgriDataInc.com

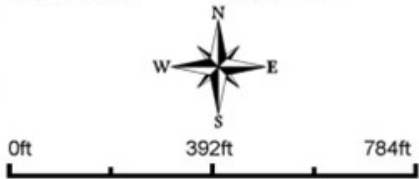

Classification Code	Type	Acres
PEM1Cd	Freshwater Emergent Wetland	1.09
Total Acres		1.09

Data Source: National Wetlands Inventory website. U.S. DoI, Fish and Wildlife Service, Washington, D.C. <http://www.fws.gov/wetlands/>



FEMA REPORT

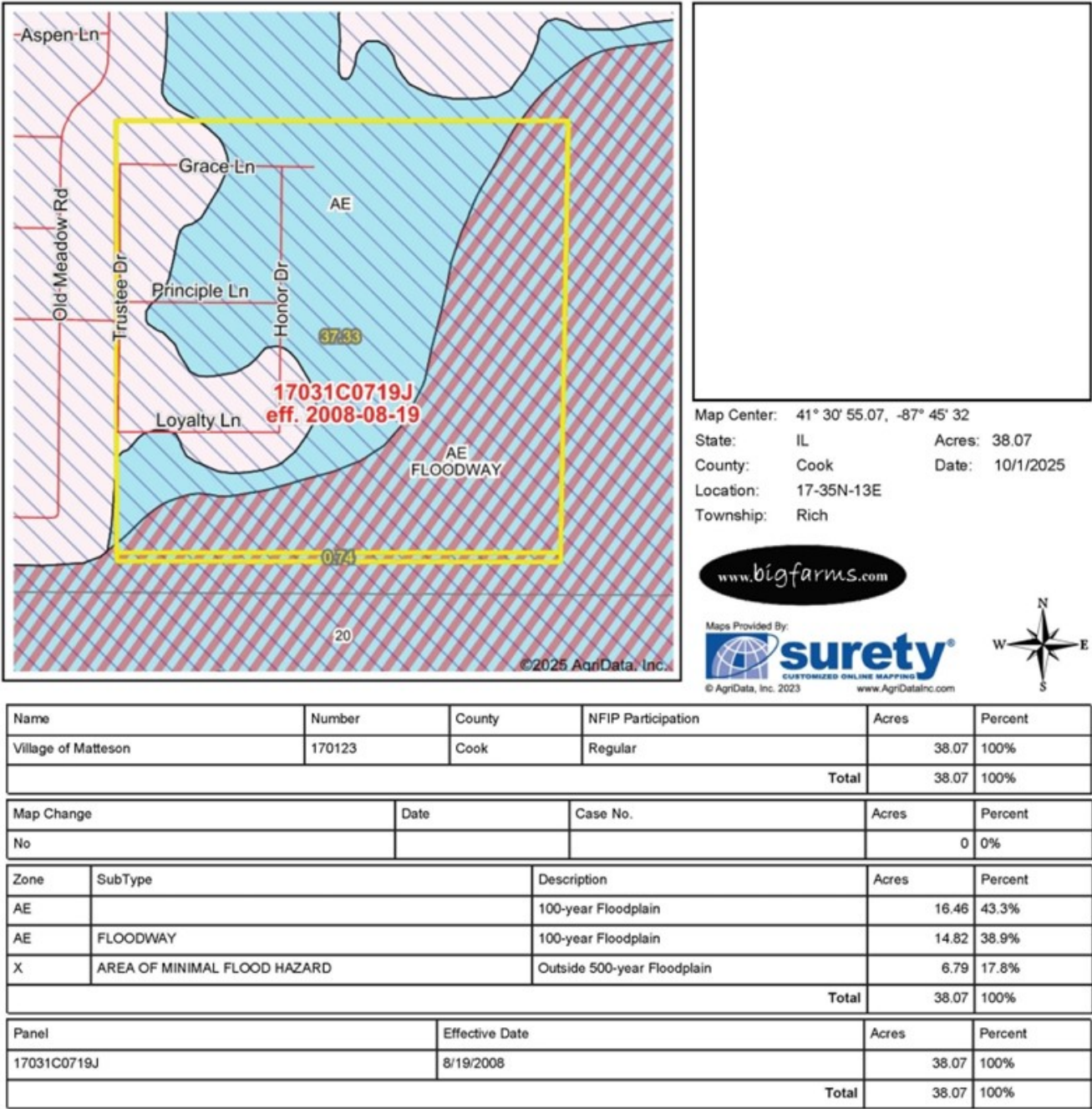



## MARK GOODWIN PROFESSIONAL BIOGRAPHY

Goodwin & Associates Real Estate, LLC is an experienced Illinois land brokerage firm located in Shorewood, Illinois. We specialize in vacant land sales including farmland and commercial/residential development land. Managing Illinois Land Broker and owner, Mark Goodwin, has extensive background in both agriculture and Real Estate, which provides him the knowledge to effectively negotiate and close transactions.

Since 1996, Mark Goodwin has successfully provided brokerage services to landowners throughout the Midwest earning him the title of Accredited Land Consultant, (ALC) designated by the Realtors Land Institute. Throughout his life experiences Mark has acquired a unique background of understanding both the agricultural side of land sales as well as the development side and has made numerous valuable contacts with land owners, brokers and developers. Mark was awarded Illinois Land Broker of the Year in 2011 by the Illinois RLI Chapter.

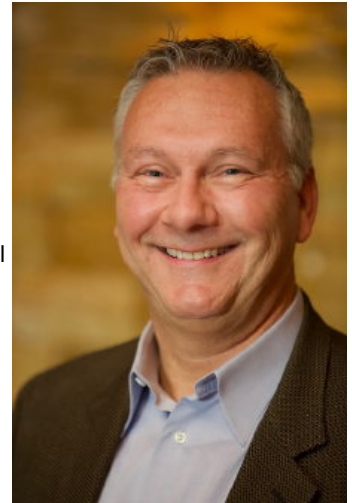

## AGENCY DISCLOSURE

Goodwin & Associates Real Estate, LLC has previously entered into an agreement with a client to provide certain real estate Illinois brokerage services through a Broker Associate who acts as that client's designated agent. As a result, **Broker Associate will not be acting as your agent but as agent of the seller.**

## DISCLAIMER

These materials were prepared by Goodwin & Associates Real Estate, LLC, and contain selected information pertaining to the Property, and do not purport to be all-inclusive or to contain all of the information which prospective investors or users may desire. Additional information and an opportunity to inspect the Property will be made available upon request. Neither the Owner nor Goodwin & Associates Real Estate, LLC, nor any of their respective directors, officers, employees, shareholders or affiliates have made any representation or warranty, express or implied, as to the accuracy or completeness of this Presentation of any of its contents, and no legal commitment or obligation shall arise by reason of the Presentation or its contents. While we obtained the information above from sources we believe to be reliable, we have not verified the occupancy and make no guaranty, warranty or representation about it. It is submitted subject to the possibility of errors, corrections, change of price, or withdrawal without notice. If we have included projections, opinions, assumptions, or estimates they are for the purpose of example only, and may not represent current or future performance of the property. You, your tax, and legal advisers should conduct your own investigations of the property and the transaction.