

## 10 ACRE MANHATTAN ROAD FARM

**S. Rowell and Manhattan Road**  
**Elwood IL 60421**

**For more information contact:**

Mark Goodwin  
1-815-741-2226  
[mgoodwin@bigfarms.com](mailto:mgoodwin@bigfarms.com)

Goodwin & Associates Real Estate, LLC  
is an AGENT of the SELLERS.



<b>County:</b>	Will
<b>Township:</b>	Jackson
<b>Gross Land Area:</b>	11.78 Total Acres
<b>Property Type:</b>	Vacant Farm Land with Development potential
<b>Total Investment:</b>	\$530,100.00
<b>Unit Price:</b>	\$45,000
<b>Buildings:</b>	No Buildings
<b>Utilities:</b>	All Utilities Available



This relatively flat 11 acre parcel located southeast of Joliet at the corner of Manhattan Road and Rowell Road west of Manhattan, IL and northeast of Elwood, IL. The property is 5.5 miles south of the Union Pacific Global IV Warehousing and Distribution center, 5 miles east of Centerpoint Intermodal in Elwood plus the recently approved North Point Industrial Park is adjacent. This intersection has approximately 4200 cars pass by daily.

The property is also located near the Abraham Lincoln National Cemetery, the Midewin National Tallgrass Prairie, as well as the Chicagoland and Route 66 Speedway.

## LISTING DETAILS

### GENERAL INFORMATION

**Listing Name:** 10 Acre Manhattan Road Farm  
**Tax ID Number/APN:** 10-11-14-100-008-0000  
**Possible Uses:** Agriculture, Industrial or commercial  
**Zoning:** A-1

### AREA & LOCATION

**School District:** Elwood School District 203 K-8  
Joliet Township High School 9-12

**Location Description:** This relatively flat 10 acre parcel located southeast of Joliet at the corner of Manhattan Road and Rowell Road west of Manhattan, IL and northeast of Elwood, IL. The property is 5.5 miles south of the Union Pacific Global IV Warehousing and Distribution center, 5 miles east of Centerpoint Intermodal in Elwood. North Point Industrial center has been approved by the city of Joliet and within half a mile of this parcel.

**Site Description:** The property is also located near the Abraham Lincoln National Cemetery, the Midewin National Tallgrass Prairie, as well as the Chicagoland and Route 66 Speedway.  
This relatively flat 10 acre parcel is located on the corner of Manhattan Road and Rowell Road west of Manhattan, IL and northeast of Elwood, IL in Jackson Township Will County, IL. This intersection has approximately 4200 cars pass by daily.

**Side of Street:** This 10 acre parcel site north of Manhattan road and east of Rowell road.

**Highway Access:** I-80 is 6 miles to the north via Rt 53 and I-55 interchange is approximately 8 miles to the west.

**Road Type:** Asphalt black top construction

**Property Visibility:** The property is highly visible sitting at the intersection of Manhattan Road and Rowell Road which has approximately 4300 cars passing by each day.

**Largest Nearby Street:** IL Route 53 is 1 mile to the west of the property.

**Transportation:** With the City of Joliet close by and the proximity to the interstates this property has access to every type of transportation. Metra train station in downtown Joliet, Midway and Ohare airports in Chicago, Joliet Municipal airport, and the Greyhound bus terminal in Kankakee.

### LAND RELATED

**Lot Frontage (Feet):** This 11 acre parcel has 960 feet of frontage along Rowell Road and 450 feet of frontage on Manhattan Road.

**Tillable Acres:** 10 acres of tillable land on this parcel.

**Lot Depth:** 960 feet deep north to south.

**Buildings:** There are no buildings on this property.

**Flood Plain or Wetlands:** There are no wetlands or FEMA flood zones on this property.

**Topography:** The 10 acre parcel is relatively flat. Please see the topography and contours maps in the brochure.

**Soil Type:** Elliott silt loam (146B)  
Ashkum silty clay loam (232A)

### FINANCIALS

**Finance Data Year:** 2018 taxes in 2019

**Real Estate Taxes:** \$276.90 paid in taxes or \$27.69 per acre

**Investment Amount:** The full cost of this property is \$530,100.00 or \$45,000.00 per acre

### LOCATION

**Address:** Manhattan Road and Rowell Road Elwood, IL 60421

**County:** Will

ROADWAY MAP 10 ACRE MANHATTAN ROAD FARM JACKSON TOWNSHIP, WILL COUNTY, IL





Rock Run Rookery

Des Plaines River

Union Pacific Global IV

ChicagoLand Speedway

Route 66 Raceway

10 Acre Manhattan Farm

Manhattan

Elwood

CenterPoint Intermodal Center

Joliet Army Training Area

Abraham Lincoln National Cemetery

W. Huff Rd

W. Mississippi St

W. Manhattan Rd

W. Schwaner Rd

W. Delaney Rd

W. Morris St

W. George Rd

W. 1st St

W. 2nd St

W. 3rd St

W. 4th St

W. 5th St

W. 6th St

W. 7th St

W. 8th St

W. 9th St

W. 10th St

W. 11th St

W. 12th St

W. 13th St

W. 14th St

W. 15th St

W. 16th St

W. 17th St

W. 18th St

W. 19th St

W. 20th St

W. 21st St

W. 22nd St

W. 23rd St

W. 24th St

W. 25th St

W. 26th St

W. 27th St

W. 28th St

W. 29th St

W. 30th St

W. 31st St

W. 32nd St

W. 33rd St

W. 34th St

W. 35th St

W. 36th St

W. 37th St

W. 38th St

W. 39th St

W. 40th St

W. 41st St

W. 42nd St

W. 43rd St

W. 44th St

W. 45th St

W. 46th St

W. 47th St

W. 48th St

W. 49th St

W. 50th St

W. 51st St

W. 52nd St

W. 53rd St

W. 54th St

W. 55th St

W. 56th St

W. 57th St

W. 58th St

W. 59th St

W. 60th St

W. 61st St

W. 62nd St

W. 63rd St

W. 64th St

W. 65th St

W. 66th St

W. 67th St

W. 68th St

W. 69th St

W. 70th St

W. 71st St

W. 72nd St

W. 73rd St

W. 74th St

W. 75th St

W. 76th St

W. 77th St

W. 78th St

W. 79th St

W. 80th St

W. 81st St

W. 82nd St

W. 83rd St

W. 84th St

W. 85th St

W. 86th St

W. 87th St

W. 88th St

W. 89th St

W. 90th St

W. 91st St

W. 92nd St

W. 93rd St

W. 94th St

W. 95th St

W. 96th St

W. 97th St

W. 98th St

W. 99th St

W. 100th St



PLAT MAP 10 ACRE MANHATTAN ROAD FARM JACKSON TOWNSHIP, WILL COUNTY, IL

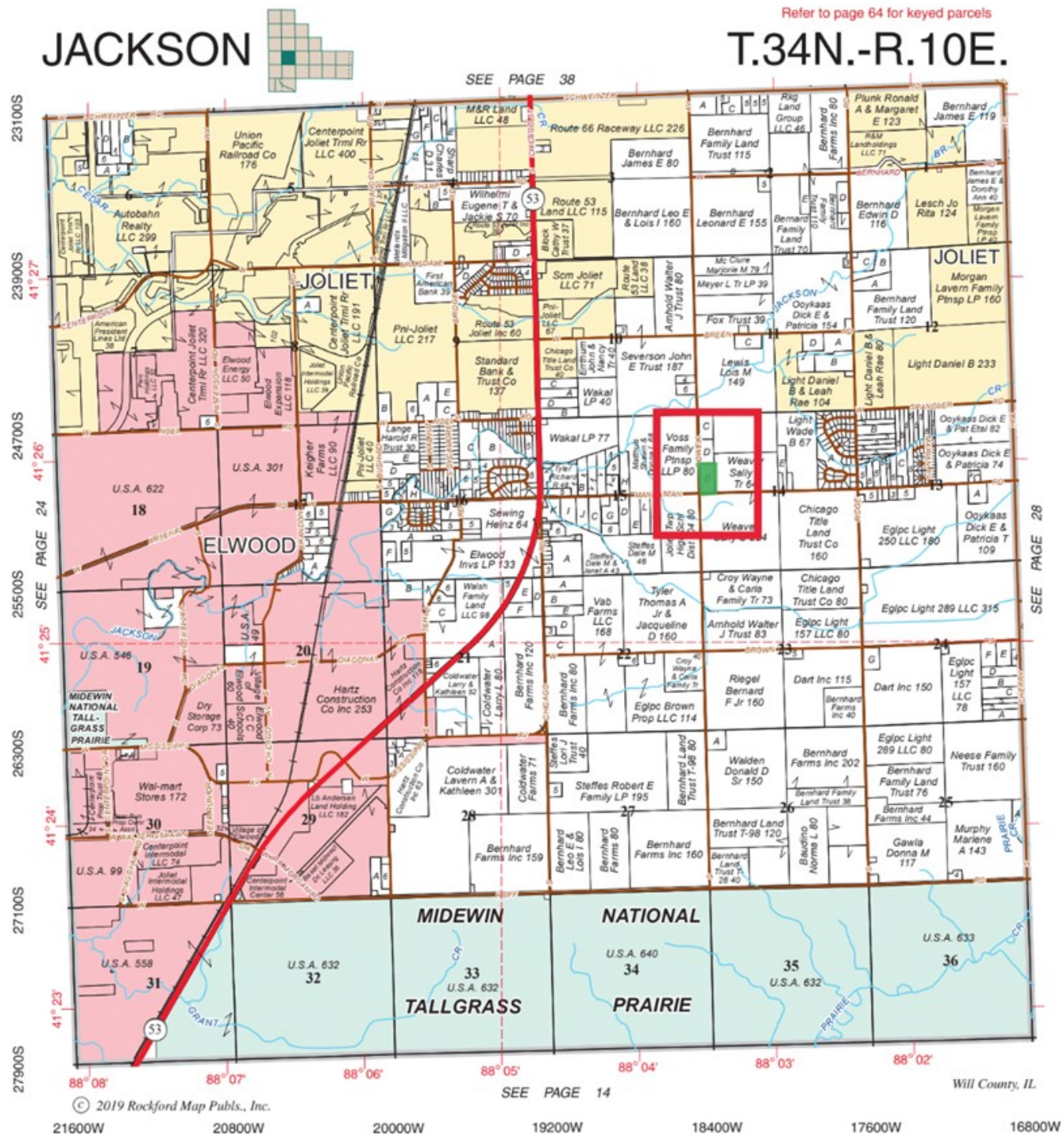

Plat Map reprinted with permission of Rockford Map Publishers, Inc.

Mark Goodwin  
Phone: 815-741-2226  
mgoodwin@bigfarms.com

TOPOGRAPHY CONTOURS MAP 10 ACRE MANHATTAN ROAD FARM JACKSON TOWNSHIP, WILL COUNTY, IL



Mark Goodwin  
Phone: 815-741-2226  
mgoodwin@bigfarms.com



TOPOGRAPHY MAP 10 ACRE MANHATTAN ROAD FARM JACKSON TOWNSHIP, WILL COUNTY, IL

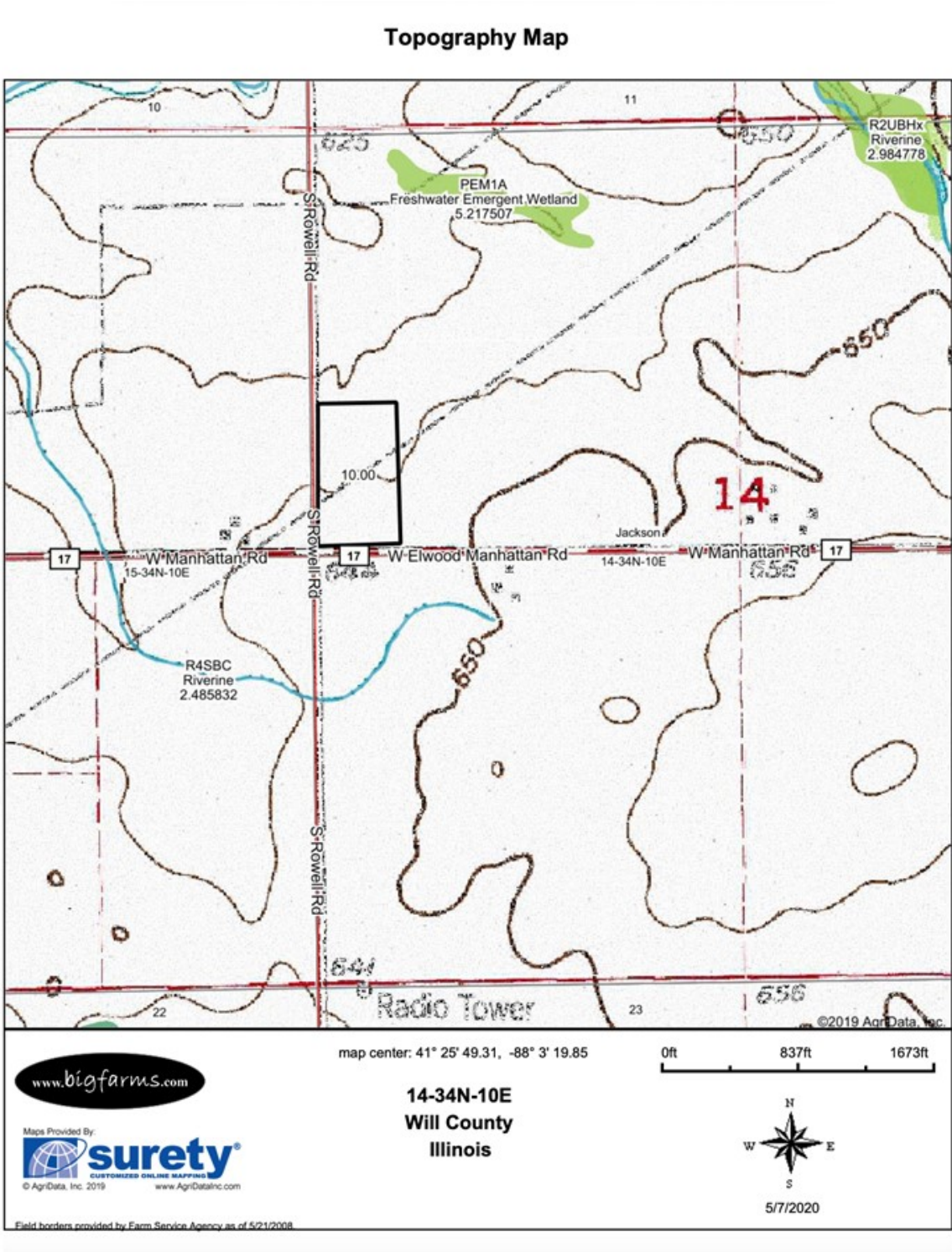

Mark Goodwin  
Phone: 815-741-2226  
mgoodwin@bigfarms.com

# SOIL MAP 10 ACRE MANHATTAN ROAD FARM JACKSON TOWNSHIP, WILL COUNTY, IL

## Soils Map

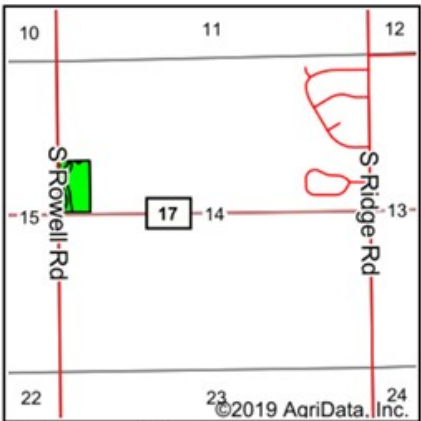
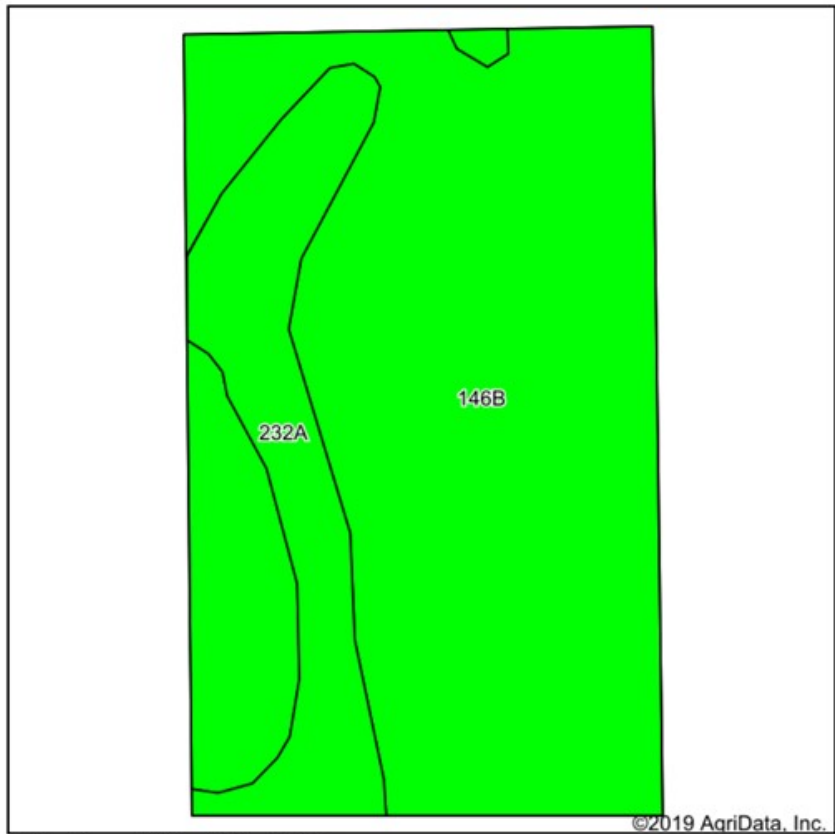

State: **Illinois**  
County: **Will**  
Location: **14-34N-10E**  
Township: **Jackson**  
Acres: **10.35**  
Date: **5/7/2020**



Soils data provided by USDA and NRCS.

Area Symbol: IL 197, Soil Area Version: 14							
Code	Soil Description	Acres	Percent of field	Il. State Productivity Index Legend	Corn Bu/A	Soybeans Bu/A	Crop productivity index for optimum management
**146B	Elliott silt loam, 2 to 4 percent slopes	8.47	81.8%		**166	**54	**124
232A	Ashkum silty clay loam, 0 to 2 percent slopes	1.88	18.2%		170	56	127
Weighted Average					166.7	54.4	124.5

Table: Optimum Crop Productivity Ratings for Illinois Soil by K.R. Olson and J.M. Lang, Office of Research, ACES, University of Illinois at Champaign-Urbana. Version: 1/2/2012 Amended Table S2 B811



FSA MAP 10 ACRE MANHATTAN ROAD FARM JACKSON TOWNSHIP, WILL COUNTY, IL

Aerial Map



## MARK GOODWIN PROFESSIONAL BIOGRAPHY

Goodwin & Associates Real Estate, LLC is an experienced Illinois land brokerage firm located in Shorewood, Illinois. We specialize in vacant land sales including farmland and commercial/residential development land. Managing Illinois Land Broker and owner, Mark Goodwin, has extensive background in both agriculture and Real Estate, which provides him the knowledge to effectively negotiate and close transactions.

Since 1996, Mark Goodwin has successfully provided brokerage services to landowners throughout the Midwest earning him the title of Accredited Land Consultant, (ALC) designated by the Realtors Land Institute. Throughout his life experiences Mark has acquired a unique background of understanding both the agricultural side of land sales as well as the development side and has made numerous valuable contacts with land owners, brokers and developers. Mark was awarded Illinois Land Broker of the Year in 2011 by the Illinois RLI Chapter.



## AGENCY DISCLOSURE

Goodwin & Associates Real Estate, LLC has previously entered into an agreement with a client to provide certain real estate Illinois brokerage services through a Broker Associate who acts as that client's designated agent. As a result, **Broker Associate will not be acting as your agent but as agent of the seller.**

## DISCLAIMER

These materials were prepared by Goodwin & Associates Real Estate, LLC, and contain selected information pertaining to the Property, and do not purport to be all-inclusive or to contain all of the information which prospective investors or users may desire. Additional information and an opportunity to inspect the Property will be made available upon request. Neither the Owner nor Goodwin & Associates Real Estate, LLC, nor any of their respective directors, officers, employees, shareholders or affiliates have made any representation or warranty, express or implied, as to the accuracy or completeness of this Presentation of any of its contents, and no legal commitment or obligation shall arise by reason of the Presentation or its contents. While we obtained the information above from sources we believe to be reliable, we have not verified the occupancy and make no guaranty, warranty or representation about it. It is submitted subject to the possibility of errors, corrections, change of price, or withdrawal without notice. If we have included projections, opinions, assumptions, or estimates they are for the purpose of example only, and may not represent current or future performance of the property. You, your tax, and legal advisers should conduct your own investigations of the property and the transaction.