

10 AC PEOTONE CENTER ROAD FARM - SOUTH PARCEL

S Center Road
Peotone IL 60468

For more information contact:

Mark Goodwin
1-815-741-2226
mgoodwin@bigfarms.com

Goodwin & Associates Real Estate, LLC
is an AGENT of the SELLERS.



County:	Will
Township:	Peotone
Gross Land Area:	10.00
Property Type:	Agricultural Farmland
Possible Uses:	Agricultural Production, Possible Development
Total Investment:	\$300,000.00
Unit Price:	\$30,000.00 per acre
Productivity Index (PI):	124.7
Buildings:	No Buildings
Zoning:	A-1, Agriculture



10 acres of level farmland available at the corner of S Center Road and W Eagle Lake Road northwest of Peotone, IL that would be great either for continued agriculture production or possible residential/mixed use development. With great, consistent soil, a PI of 124.7, and 100% tillable acreage, it is a nice parcel for continued agricultural use. However, with a level and easy to clear parcel, this property could also be a great site for residential or mixed-use development.

Buying farmland outside Peotone, IL is a smart investment due to its prime location near expanding suburban development and key transportation routes, including proximity to I-57 and proposed infrastructure like the South Suburban Airport. The land is highly fertile, making it ideal for continued agricultural use with strong yield potential. At the same time, its increasing demand for residential and commercial expansion makes it a strategic choice for future development. With relatively affordable prices compared to areas closer to Chicago, it offers significant long-term value for both farming and building opportunities.

LISTING DETAILS

GENERAL INFORMATION

Listing Name: 10 AC Peotone Center Road Farm - South Parcel
Tax ID Number/APN: 10 Acre South Parcel: 17-20-03-300-013-0000
Possible Uses: Continued Agricultural Production, Possible Residential or Mixed-Use Development
Zoning: Currently Zoned: A-1, Agriculture

AREA & LOCATION

School District: Peotone CUSD 207U (P-12)
Location Description: This property is located to the northwest of Peotone, IL in Section 3 of Peotone Township, off the northeast corner of the S Center Road & W Eagle Lake Road intersection.
Site Description: This property is comprised of a 10 acre parcel of vacant farmland in a square shape.
Side of Street: This property is located on the north side of W Eagle Lake Road and on the east side of S Center Road.
Highway Access: Easy access to I-57 in Peotone, only 2.5 miles Southeast.
Road Type: All surrounding roads are of asphalt/blacktop construction.
Legal Description: PART OF THE SW1/4 SW1/4 OF SECTION 3, TOWNSHIP 33 NORTH, 12 EAST, WILL COUNTY, ILLINOIS
Property Visibility: This property is visible from both S Center Road and W Eagle Lake Road.
Largest Nearby Street: Wilmington-Peotone road is one mile south.

LAND RELATED

Lot Frontage (Feet): There is approximately 631 feet of frontage on S Center Road and approximately 633 feet of frontage on W Eagle Lake Road.
Tillable Acres: This property has approximately 10.00 tillable acres.
Lot Depth: This property runs approximately 631 feet by 633 feet.
Buildings: No buildings.
Zoning Description: Currently Zoned: A-1, Agriculture
Flood Plain or Wetlands: There are no flood plains or wetlands noted for this property. For details, please see the included FEMA Report and Wetland Map provided by Surety Maps.
Topography: This property is mostly level with only an approximate 6.8 feet of elevation difference starting from the northern property line running to the southern property line/W Eagle Lake Road frontage. For details, please see the included topographical maps provided by Surety Maps.
Soil Type: 69.5% Elliott silt loam, 0 to 2 percent slopes (146A)
30.5% Elliott silt loam, 2 to 4 percent slopes (146B)
For details, please see the included Soil Map provided by Surety Maps.
Available Utilities: This area would require well for water and a septic system.

FINANCIALS

Finance Data Year: 2023 Tax Year, Payable 2024
Real Estate Taxes: 10 Acre South Parcel (17-20-03-300-013-0000): \$266.54
Investment Amount: \$300,000.00
-or-
\$30,000.00 per acre

LOCATION

Address: S Center Road, Peotone, IL 60468
County: Will County

PROPERTY MAP



PLAT MAP

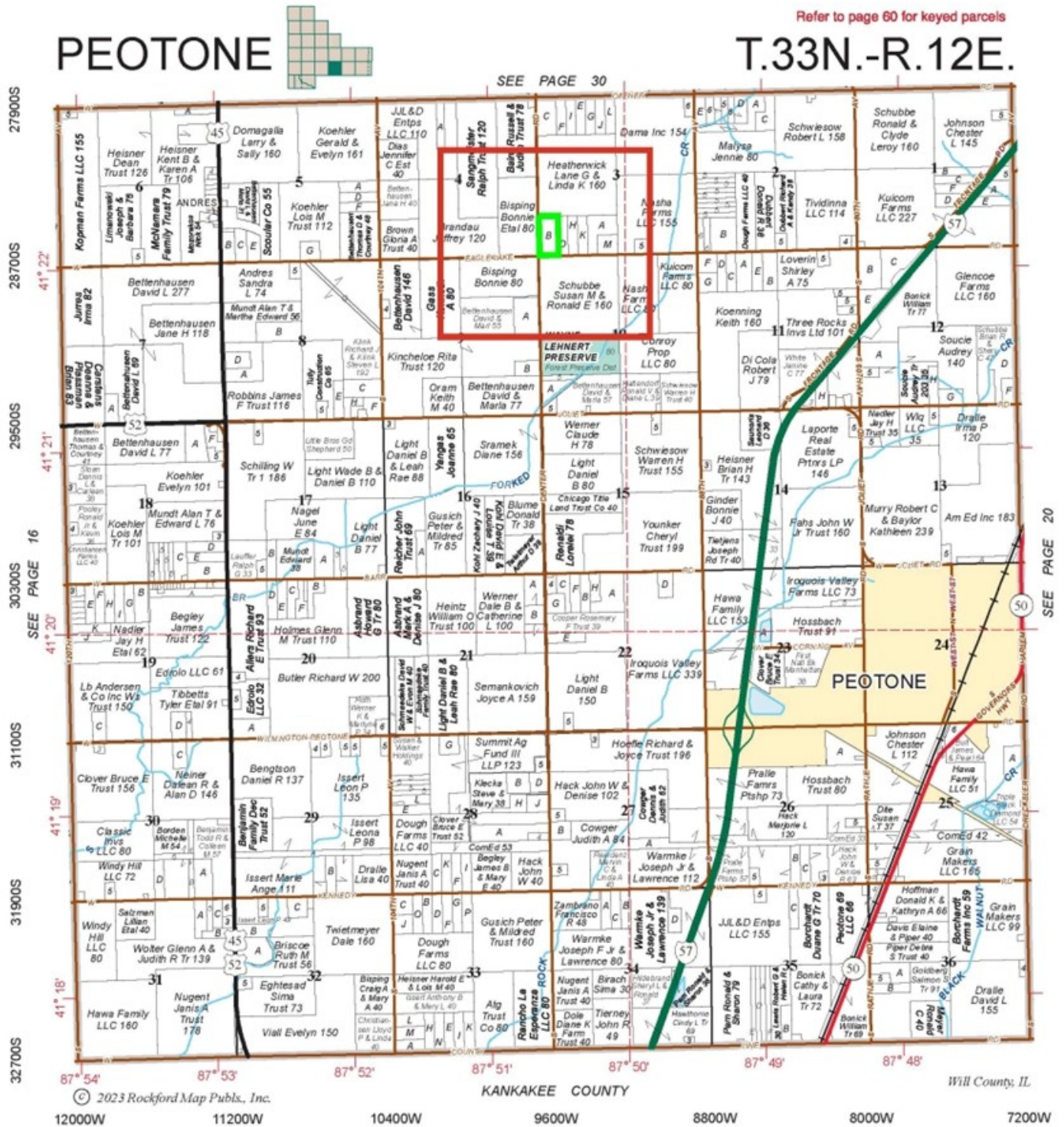

FSA AERIAL MAP



SOIL MAP

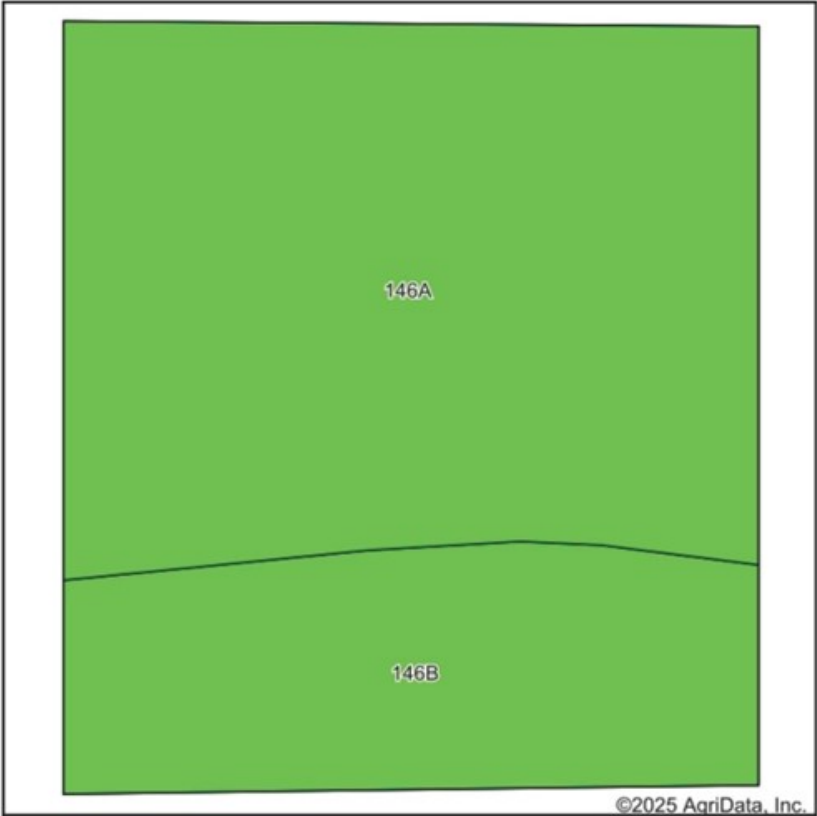

State: Illinois
County: Will
Location: 3-33N-12E
Township: Peotone
Acres: 10
Date: 5/18/2025



Soils data provided by USDA and NRCS.

Area Symbol: IL197, Soil Area Version: 19						
Code	Soil Description	Acres	Percent of field	Il. State Productivity Index Legend	Corn Bu/A	Soybeans Bu/A
146A	Elliott silt loam, 0 to 2 percent slopes	6.95	69.5%		168	55
**146B	Elliott silt loam, 2 to 4 percent slopes	3.05	30.5%		**166	**54
Weighted Average					167.4	54.7

Table: Optimum Crop Productivity Ratings for Illinois Soil EFOTG are sourced from Bulletin 811 calculated Map Unit Base Yield Indices, and adjusted (Adj) for slope, erosion, flooding, and surface texture. Publication Date: 01-28-2025
Crop yields and productivity (B811 EFOTG) are maintained at the following USDA web site: 2023 Illinois Soil Productivity and Yield Indices: <https://efotg.sc.egov.usda.gov/#/state/IL/documents/section=2&folder=52809>
** Base indexes from Bulletin 811 adjusted for slope, erosion, flooding, and surface texture according to the Il. Soils EFOTG

TOPO MAP

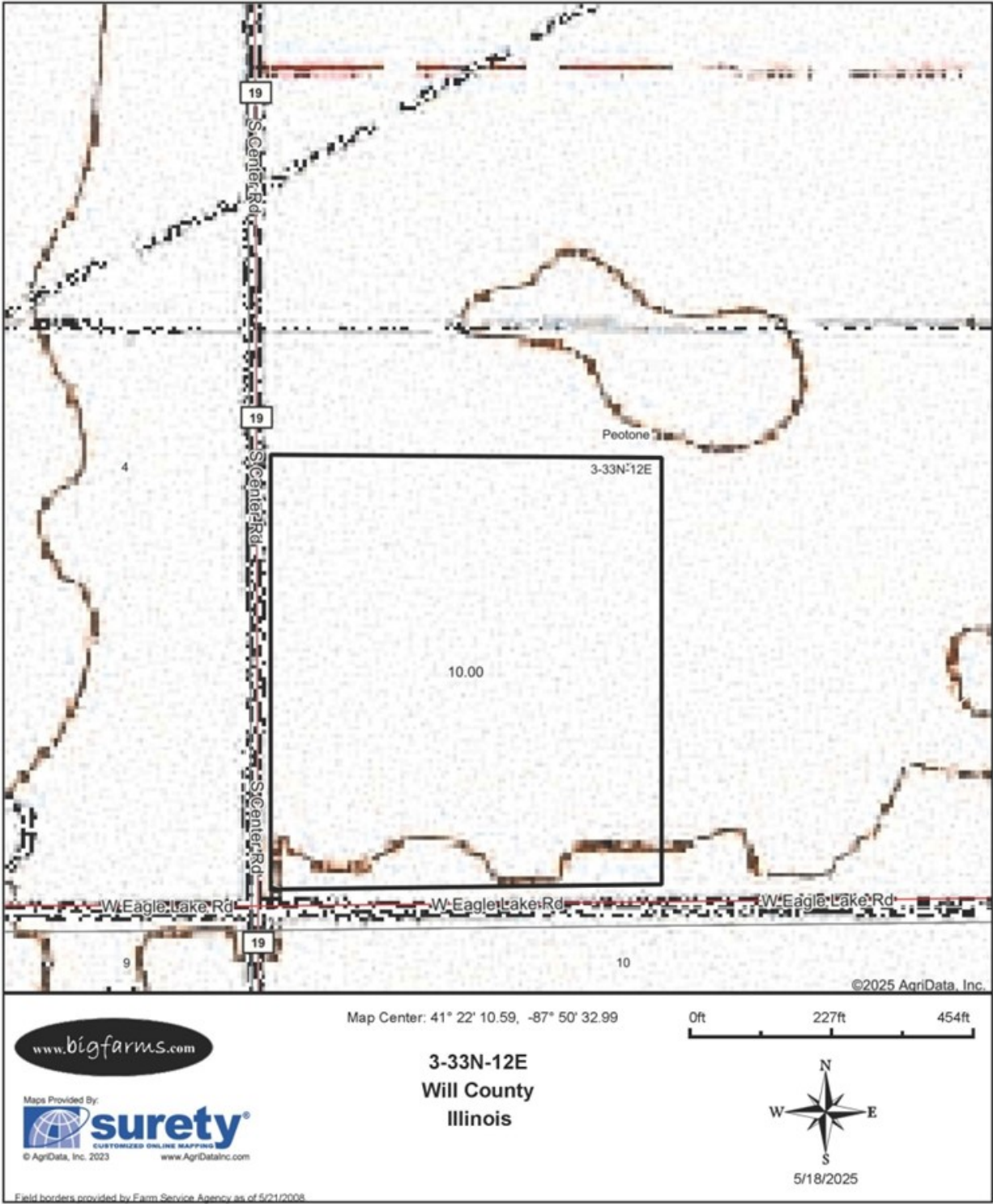

TOPO CONTOURS MAP

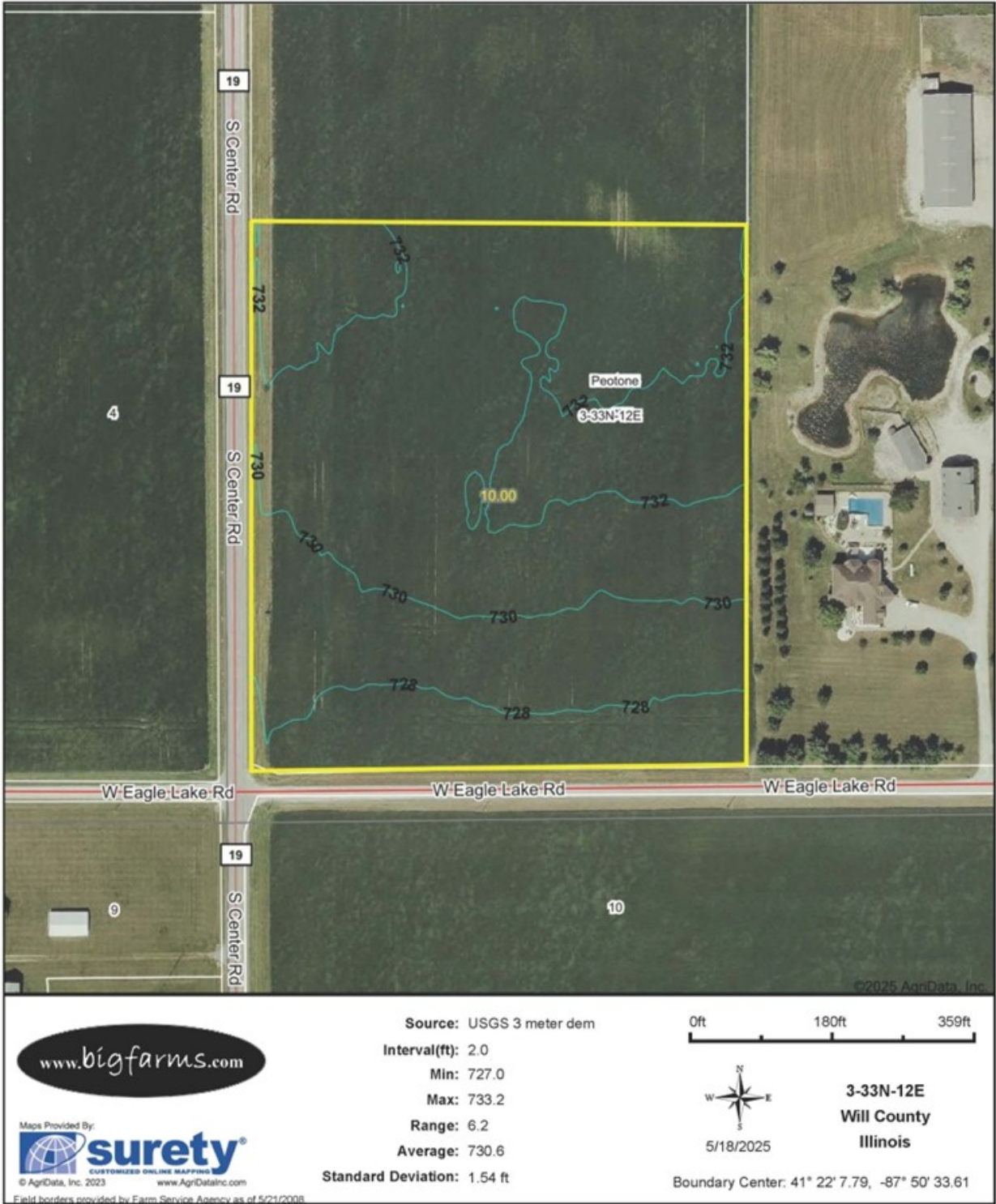

TOPO HILLSHADE MAP

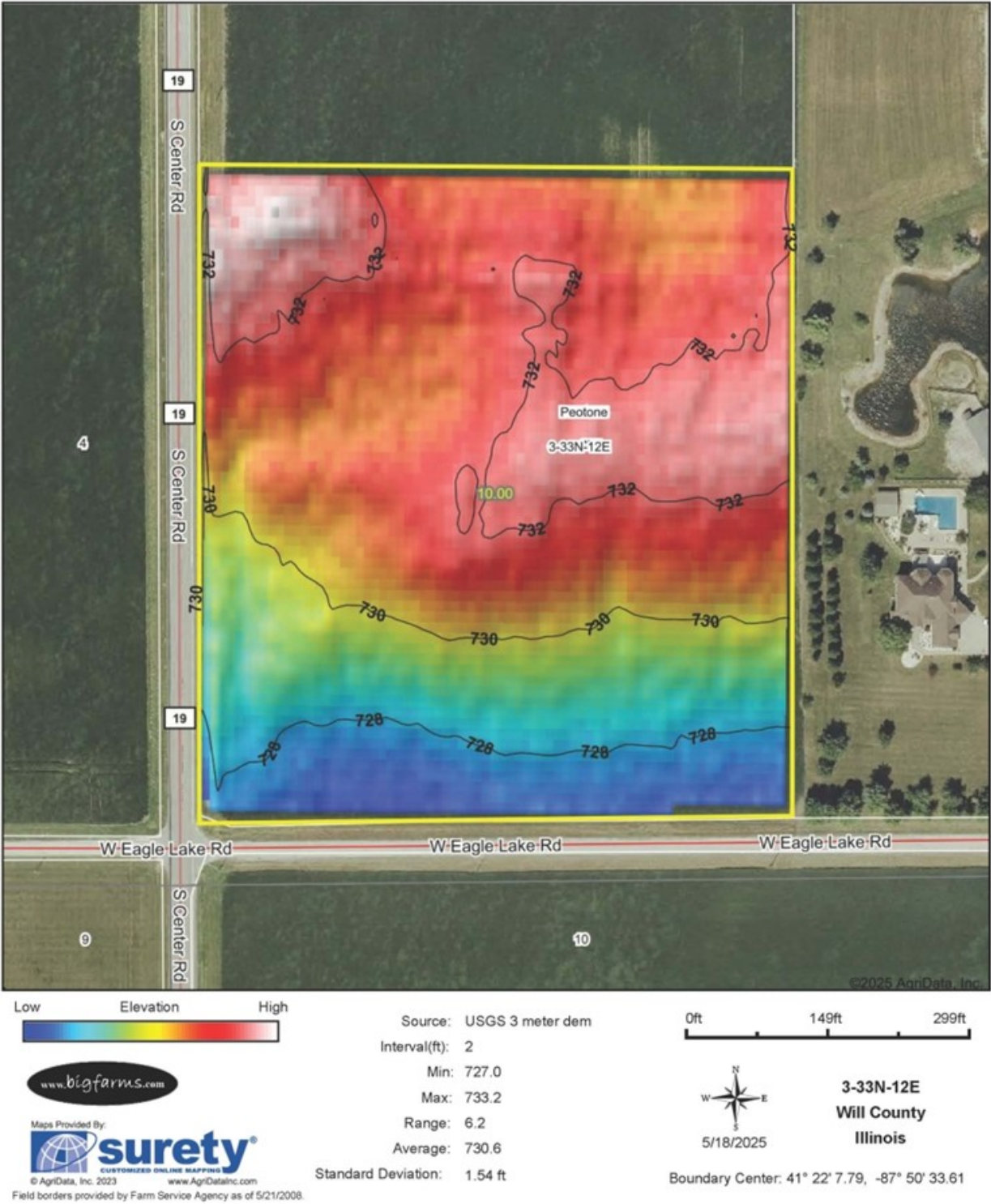

WETLAND MAP



State: Illinois
Location: 3-33N-12E
County: Will
Township: Peotone
Date: 5/18/2025



Maps Provided By:

CUSTOMIZED ONLINE MAPPING
© AgriData, Inc. 2023 www.AgriDataInc.com



0ft 261ft 523ft

Classification Code	Type	Acres
	Total Acres	0.00

Data Source: National Wetlands Inventory website. U.S. DoI, Fish and Wildlife Service, Washington, D.C. <http://www.fws.gov/wetlands/>

FEMA REPORT

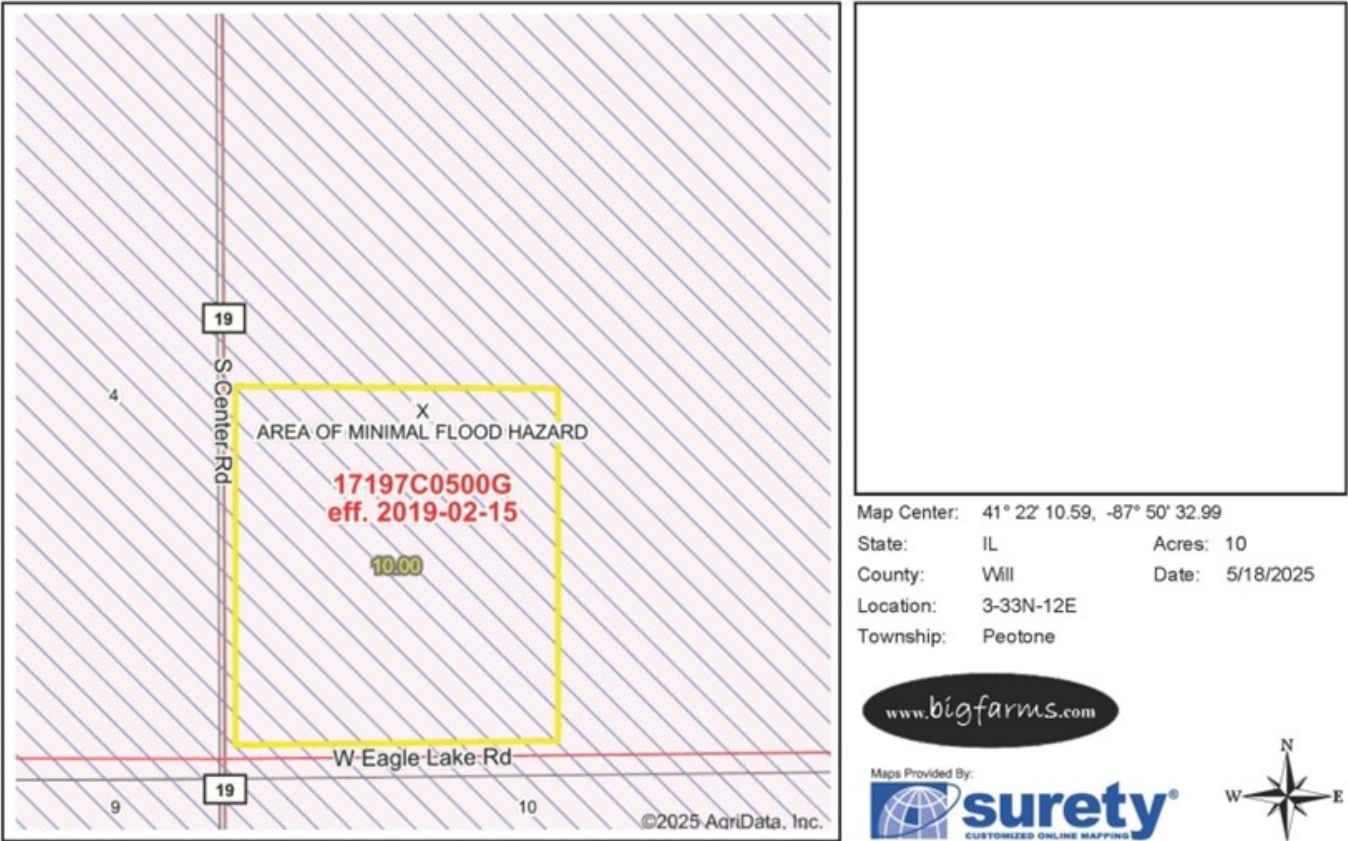

Name	Number	County	NFIP Participation	Acres	Percent
WILL COUNTY	170695	Will	Regular	10	100%
Total				10	100%

Map Change	Date	Case No.	Acres	Percent
No			0	0%

Zone	SubType	Description	Acres	Percent
X	AREA OF MINIMAL FLOOD HAZARD	Outside 500-year Floodplain	10	100%
Total			10	100%

Panel	Effective Date	Acres	Percent
17197C0500G	2/15/2019	10	100%
Total		10	100%

MARK GOODWIN PROFESSIONAL BIOGRAPHY

Goodwin & Associates Real Estate, LLC is an experienced Illinois land brokerage firm located in Shorewood, Illinois. We specialize in vacant land sales including farmland and commercial/residential development land. Managing Illinois Land Broker and owner, Mark Goodwin, has extensive background in both agriculture and Real Estate, which provides him the knowledge to effectively negotiate and close transactions.

Since 1996, Mark Goodwin has successfully provided brokerage services to landowners throughout the Midwest earning him the title of Accredited Land Consultant, (ALC) designated by the Realtors Land Institute. Throughout his life experiences Mark has acquired a unique background of understanding both the agricultural side of land sales as well as the development side and has made numerous valuable contacts with land owners, brokers and developers. Mark was awarded Illinois Land Broker of the Year in 2011 by the Illinois RLI Chapter.

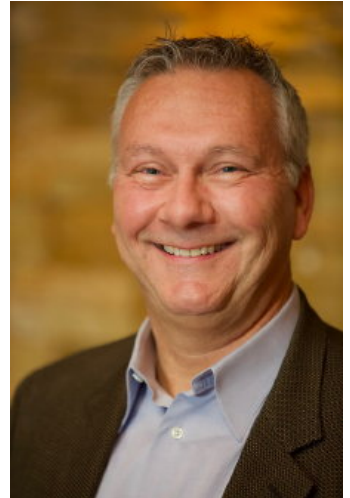

AGENCY DISCLOSURE

Goodwin & Associates Real Estate, LLC has previously entered into an agreement with a client to provide certain real estate Illinois brokerage services through a Broker Associate who acts as that client's designated agent. As a result, **Broker Associate will not be acting as your agent but as agent of the seller.**

DISCLAIMER

These materials were prepared by Goodwin & Associates Real Estate, LLC, and contain selected information pertaining to the Property, and do not purport to be all-inclusive or to contain all of the information which prospective investors or users may desire. Additional information and an opportunity to inspect the Property will be made available upon request. Neither the Owner nor Goodwin & Associates Real Estate, LLC, nor any of their respective directors, officers, employees, shareholders or affiliates have made any representation or warranty, express or implied, as to the accuracy or completeness of this Presentation of any of its contents, and no legal commitment or obligation shall arise by reason of the Presentation or its contents. While we obtained the information above from sources we believe to be reliable, we have not verified the occupancy and make no guaranty, warranty or representation about it. It is submitted subject to the possibility of errors, corrections, change of price, or withdrawal without notice. If we have included projections, opinions, assumptions, or estimates they are for the purpose of example only, and may not represent current or future performance of the property. You, your tax, and legal advisers should conduct your own investigations of the property and the transaction.