

10 AC WILTON TOWNSHIP FARMSTEAD

12158 W. Wilmington-Peotone Road
Peotone IL 60468

For more information contact:

Mark Goodwin
1-815-741-2226
mgoodwin@bigfarms.com

Goodwin & Associates Real Estate, LLC
is an AGENT of the SELLERS.



- County:** Will
- Township:** Wilton Township, Will County
- Gross Land Area:** 10 Acres
- Property Type:** Farmland with buildings
- Possible Uses:** Farmstead with buildings and grain storage
- Total Investment:** \$225,000 for 10 acre building site.
- Unit Price:** \$225,000 for building site.
- Productivity Index (PI):** PI Index is 124.8
- Buildings:** Yes
- Utilities:** Well & Septic System required, propane for heating
- Zoning:** Agriculture



Very nice homestead available in Wilton Township. Frontage on Wilmington-Peotone road. Proposed 10 acres configured has 554 feet of frontage and includes two machine sheds, garage and grain storage. Newer machine shed is 104X60 with concrete floor. House is a tear down.

LISTING DETAILS

GENERAL INFORMATION

Listing Name: 10 Acre Wilton Township Farmstead
Tax ID Number/APN: Part of tax number 13-19-24-300-002
Possible Uses: Farmstead with buildings, great place for a new construction home.
Zoning: Agriculture

AREA & LOCATION

School District: Peotone Community Unit School District 207U
Location Description: Very good location on well traveled Peotone-Wilmington road. Only 1.25 miles to LaGrange road (Rt. 45)
Site Description: Machine sheds and grain storage on farmstead. House is a tear down. 110 acres of farmland can be purchase separately.
Side of Street: North side of Wilmington-Peotone road.
Highway Access: 1.25 miles east to Rt. 45 (LaGrange Rd)
4.5 miles east to I-57 at Peotone.
10.2 miles north to Manhattan.
16.1 miles west to I-55 at Wilmington.
Road Type: County blacktop road with approximately 554 feet of frontage.
Property Visibility: Excellent visibility on Wilmington-Peotone road. 1668 feet of frontage for the 110 acres. Based on the proposed 10 acre building site shape, approximately 554 feet of frontage.
Largest Nearby Street: Wilmington-Peotone road is a well traveled road going east & west through the southern part of Will County. Rt. 45 (LaGrange Rd) is only 1.25 east.

LAND RELATED

Lot Frontage (Feet): Total frontage is approximately 2222 feet.
110 acres of farmland frontage is 1,668 feet.
Propose 10 acre building site 554 feet.
Lot Depth: Approximately 1,140 feet deep.
Buildings: 104X60 Machine shed with concrete floor. Approximately 10 years old
40X50 Machine shed
12,000 bushels grain bin
House is a tear down.
Flood Plain or Wetlands: None known
Topography: Level farmland
Soil Type: Elliott silt loam (146B)
Ashkum silty clay loam (232A)
Available Utilities: The farmstead will need private well and septic systems. Propane would be needed for heating.

FINANCIALS

Finance Data Year: 2017 taxes paid in 2018
Real Estate Taxes: 13-19-24-300-002 80 acres with buildings \$5,230.00
Investment Amount: 10 acres with buildings is offered at \$225,000. 110 acres of farmland is available for \$973,500.
Total purchase price is \$1,198,500.

LOCATION

Address: 12158 W. Wilmington-Peotone Rd
Peotone, IL 60468-9688
County: Will County Illinois.

LOCATION MAP OF 10 ACRES IN WILTON TOWNSHIP

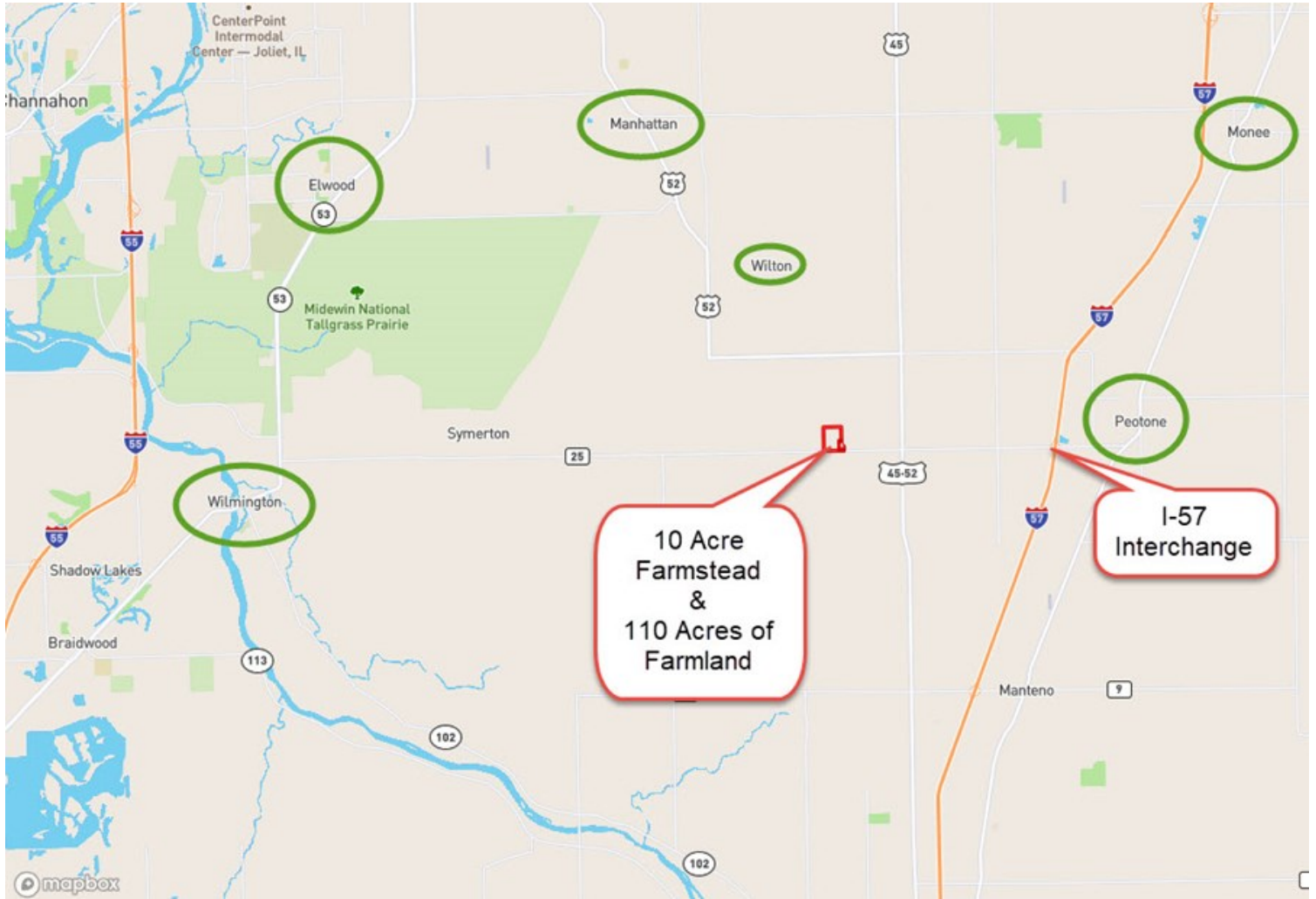

AERIAL MAP OF PROPOSED 10 ACRE FARMSTEAD ON WILMINGTON-PEOTONE ROAD



PLAT MAP OF 10 ACRES IN WILTON TOWNSHIP

Refer to page 59 for keyed parcels

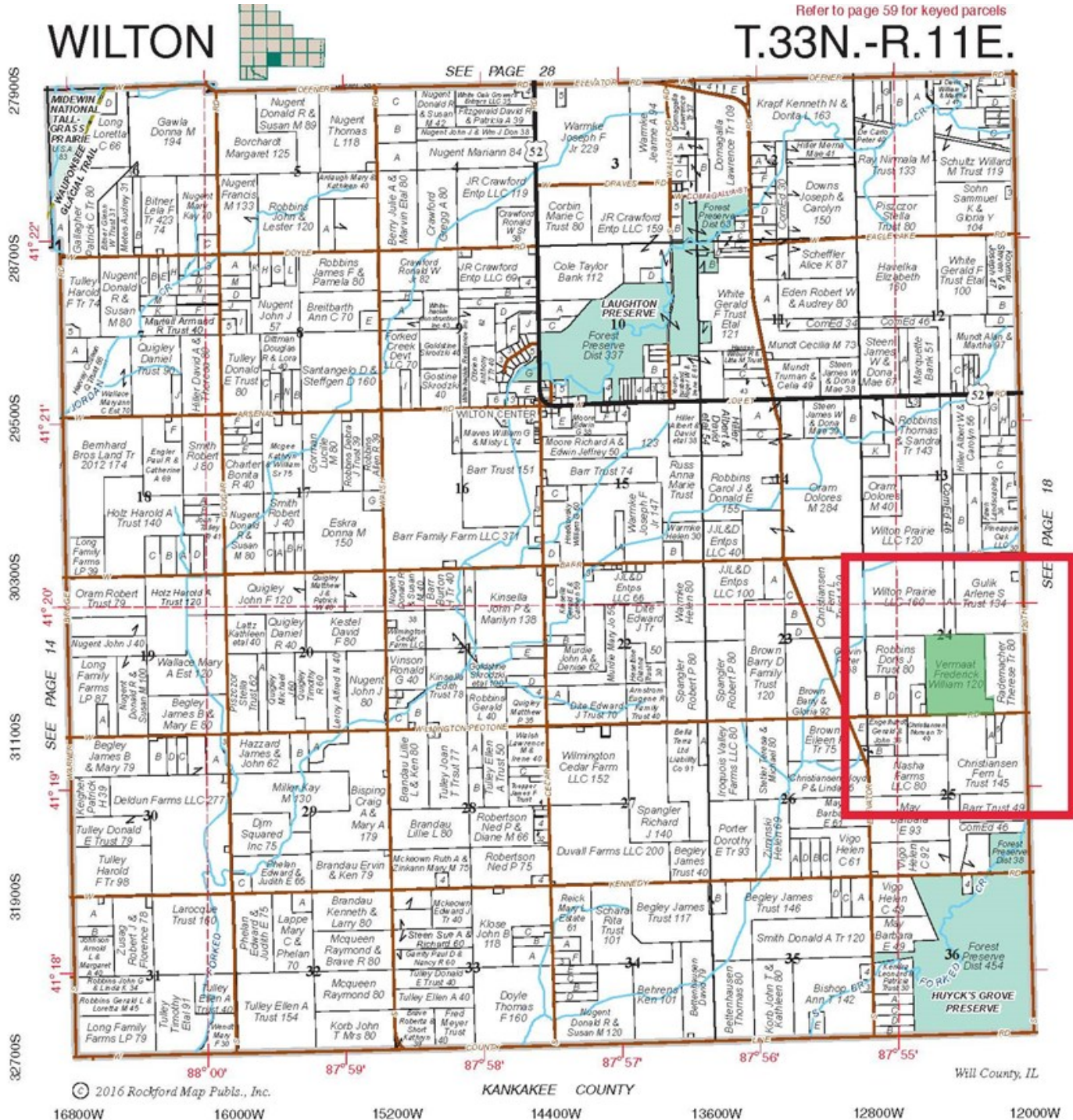

Plat Map reprinted with permission of Rockford Map Publishers, Inc.

AERIAL MAP OF 110 ACRES SURROUNDING THE 10 ACRE BUILDING SITE



SOIL MAP FOR 110 ACRE FARMLAND SURROUNDING THE 10 ACRE BUILDING SITE

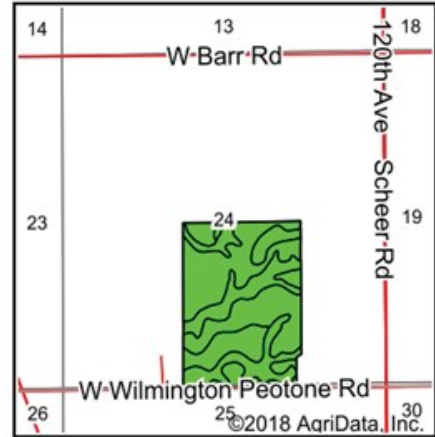
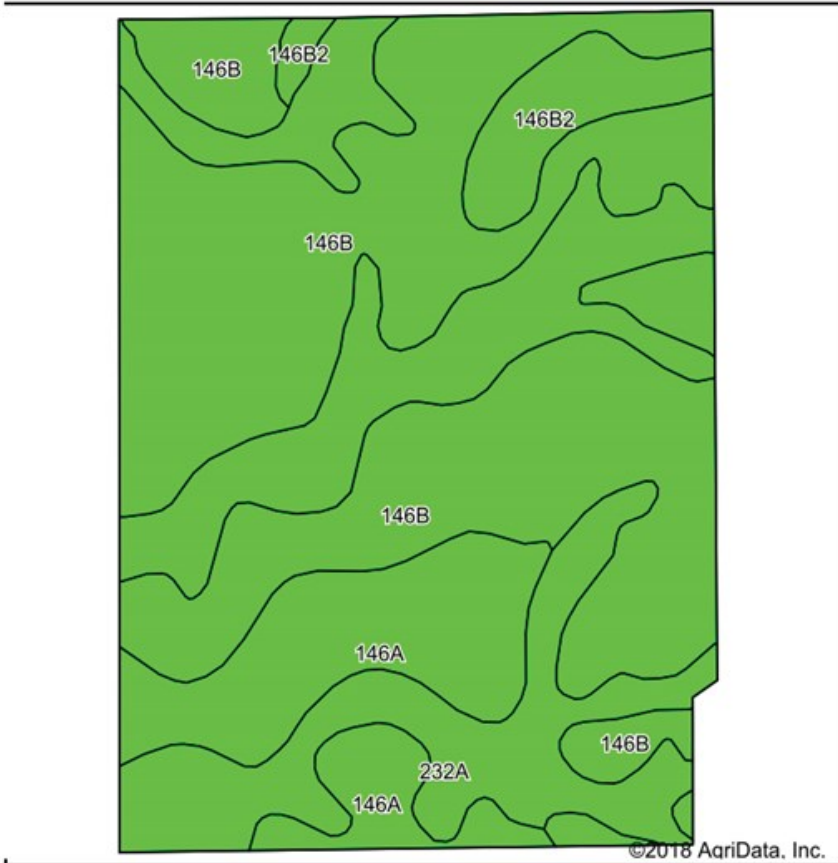

State: **Illinois**
 County: **Will**
 Location: **24-33N-11E**
 Township: **Wilton**
 Acres: **115**
 Date: **6/8/2018**



Area Symbol: IL197, Soil Area Version: 12

Code	Soil Description	Acres	Percent of field	Il. State Productivity Index Legend	Corn Bu/A	Soybeans Bu/A	Crop productivity index for optimum management
**146B	Elliott silt loam, 2 to 4 percent slopes	60.71	52.8%		**166	**54	**124
232A	Ashkum silty clay loam, 0 to 2 percent slopes	32.80	28.5%		170	56	127
146A	Elliott silt loam, 0 to 2 percent slopes	15.93	13.9%		168	55	125
**146B2	Elliott silty clay loam, 2 to 4 percent slopes, eroded	5.56	4.8%		**160	**52	**119
Weighted Average					167.1	54.6	124.8

Table: Optimum Crop Productivity Ratings for Illinois Soil by K.R. Olson and J.M. Lang, Office of Research, ACES, University of Illinois at Champaign-Urbana. Version: 1/2/2012 Amended Table S2 B811
 Crop yields and productivity indices for optimum management (B811) are maintained at the following NRES web site: <http://soilproductivity.nres.illinois.edu/>
 ** Indexes adjusted for slope and erosion according to Bulletin 811 Table S3

Soils data provided by USDA and NRCS. Soils data provided by University of Illinois at Champaign-Urbana.

*c: Using Capabilities Class Dominant Condition Aggregation Method

FSA MAP OF 110 ACRES SURROUNDING 10 ACRE BUILDING SITE IN WILTON TOWNSHIP, WILL COUNTY

Aerial Map

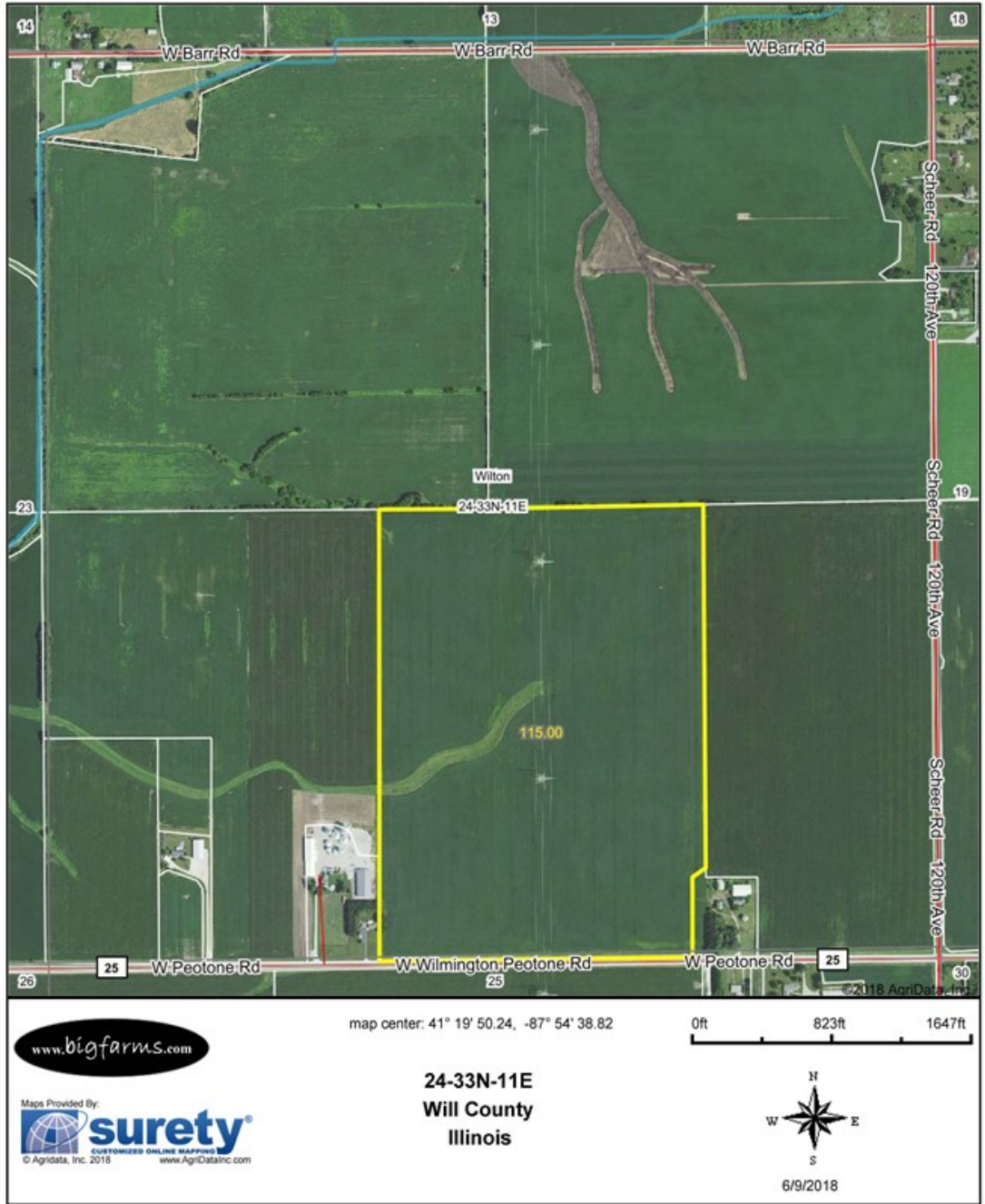

TOPOGRAPHICAL MAP OF WILTON TWP 110 ACRES SURROUNDING 10 ACRE BUILDING SITE

Topography Map

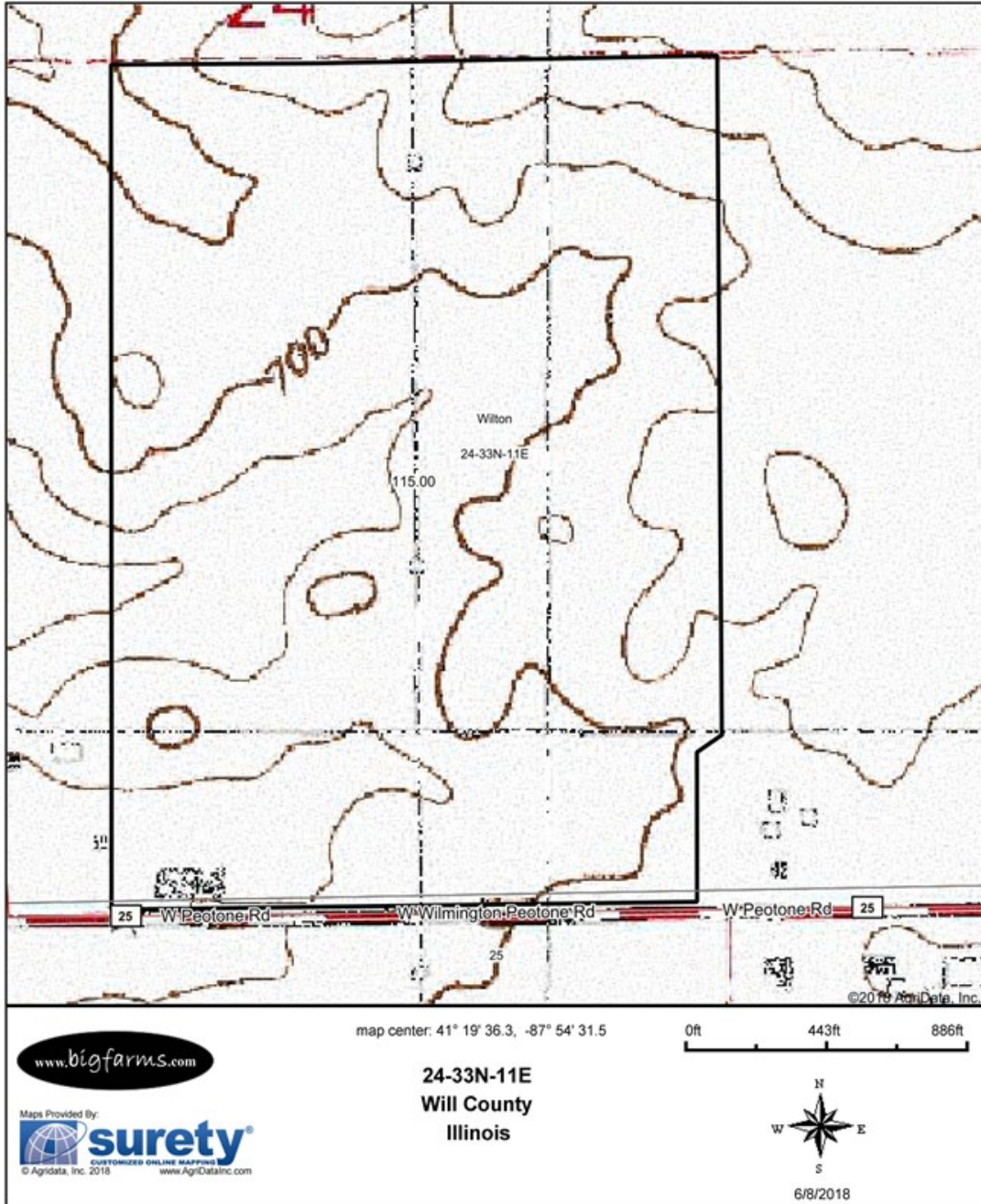

Field borders provided by Farm Service Agency as of 5/21/2008. Soils data provided by University of Illinois at Champaign-Urbana.

PROFESSIONAL BIOGRAPHY

Goodwin & Associates Real Estate, LLC is an experienced Illinois land brokerage firm located in Shorewood, Illinois. We specialize in vacant land sales including farmland and commercial/residential development land. Managing Illinois Land Broker and owner, Mark Goodwin, has extensive background in both agriculture and Real Estate, which provides him the knowledge to effectively negotiate and close transactions.



Since 1996, Mark Goodwin has successfully provided brokerage services to landowners throughout the Midwest earning him the title of Accredited Land Consultant, (ALC) designated by the Realtors Land Institute. Throughout his life experiences Mark has acquired a unique background of understanding both the agricultural side of land sales as well as the development side and has made numerous valuable contacts with land owners, brokers and developers. Mark was awarded Illinois Land Broker of the Year in 2011 by the Illinois RLI Chapter.

AGENCY DISCLOSURE

Goodwin & Associates Real Estate, LLC has previously entered into an agreement with a client to provide certain real estate Illinois brokerage services through a Broker Associate who acts as that client's designated agent. As a result, **Broker Associate will not be acting as your agent but as agent of the seller.**

DISCLAIMER

These materials were prepared by Goodwin & Associates Real Estate, LLC, and contain selected information pertaining to the Property, and do not purport to be all-inclusive or to contain all of the information which prospective investors or users may desire. Additional information and an opportunity to inspect the Property will be made available upon request. Neither the Owner nor Goodwin & Associates Real Estate, LLC, nor any of their respective directors, officers, employees, shareholders or affiliates have made any representation or warranty, express or implied, as to the accuracy or completeness of this Presentation of any of its contents, and no legal commitment or obligation shall arise by reason of the Presentation or its contents. While we obtained the information above from sources we believe to be reliable, we have not verified the occupancy and make no guaranty, warranty or representation about it. It is submitted subject to the possibility of errors, corrections, change of price, or withdrawal without notice. If we have included projections, opinions, assumptions, or estimates they are for the purpose of example only, and may not represent current or future performance of the property. You, your tax, and legal advisers should conduct your own investigations of the property and the transaction.